INDICATIONS.

FAIR, WITH SEVERE COLD TO-NIGHT AND FRIDAY.

The Fort Wayne Sentinel

A QUESTION.

When "get" is life's law, loss is its result.

ESTABLISHED 1833. FORT WAYNE, IND., THURSDAY, DEC. 19, 1901 PRICE TWO CENTS

MET HORRIBLE DEATH

Nine Men Mangled and Burned by an Explosion in a Blast Furnace at Pittsburg.

WERE DELUGED BY MOLTEN METAL

Pittsburg, Pa., Dec. 19.—By an explosion of gas in the Soho furnace of Jones & Laughlin, near Brady street, this city, at 6:20 o'clock this morning nine men were burned to death, three injured so badly that they are not expected to live, and two others dangerously hurt.

The bodies of the victims were all removed to the morgue and were terribly mangled and burned.

THE DEAD.

Those identified thus far are as follows:

Joseph Frankovitch.

Joseph Sisul.

Michael Gasdovicz, 26 years of age, and leaves a wife and child in Hungary.

Andrew Sucs, 20 years of age, and has a widowed mother in Hungary.

Michael Mezo, aged 35 years, married and leaves a wife in Hungary.

John Kochanko.

George Szienko.

THE INJURED.

The names of the injured at the Mercy hospital are:

John Yentz.

John Sabo.

George Wellizo.

The others injured are at their homes and have not yet been located. The three at Mercy hospital are so badly burned or injured that they cannot talk and are not expected to survive. They were taken to the operating room at 10:30, where the staff physicians performed several amputations or operations, with a view of prolonging or saving their lives. The physicians, however, state that their injuries are of such a nature that but little hope is entertained for them.

FIVE ARE MISSING.

Five persons employed near the furnace are unaccounted for and it is not known whether they have perished or not.

The explosion occurred in one of the big blast furnaces. The men were at work on the top of the furnace over 120 feet from the ground. They were employed as fillers and were just getting ready to quit work, being members of the night crew, when the gas, which accumulated in the furnace, exploded and tons of molten metal, cinders and slag were thrown over the unfortunate men on the top of the structure.

When the gas let go a panic ensued on the small platform about the top. All the men made a rush for the elevator, but it had gone down and there was no escape. To jump meant death, and to remain on the platform was just as certain doom.

DELUGE OF MOLTEN METAL.

The tons of molten metal and flames fell upon them and burned ten men to death. Their bodies dropped to the roof of the mill, eighty-five feet below, every bone broken and an unrecognizable mass of human flesh.

Hurry calls were sent to the police and morgue. Patrols from all sections arrived before 7 o'clock and the morgue wagon was with them. The bodies of some of the dead and many of the injured were strewn about the yard beneath the furnace, some of the dead having fallen from the slippery roof to the ground.

The cries of the injured broke the stillness which had spread over the place when the fury of the explosion and fire had abated.

To remove the dead from the roof of the mill it was found necessary to get hook and ladder No. 13 and the firemen carried the burned, charred and misshapen masses of humanity to the morgue wagon and placed them in. Four bodies were removed at a time, the wagon making three trips.

When the dead were removed the injured were then looked after. In all parts of the yard beneath the furnace the injured were found. How many injured there are is not known at this time. The injured were hurried to the Mercy hospital.

SAY NINE WERE KILLED.

At 8 o'clock Thomas Jones and Arthur Young, managers of the plant, [illegible] the statement that nine [illegible] and five in [illegible]

They say that ordinarily only three men work on top of the furnace, but this morning bout 6:15 o'clock one of the heavy iron wagons used in taking up the ore to the top of the furnace got stuck on the top of the structure and the three men sent for assistance. A few men went up, but they could not move the wagon and more went up until the number reached fourteen. It was while they were trying to get the wagon released that the fatal explosion took place.

All of the men at work on top of the furnace were Slavs and Poles. Nine of them were killed outright and three of the five taken to Mercy hospital are so badly hurt that is is feared they will die. No cases were taken to the South Side hospital as at first reported.

A HORRIBLE SIGHT.

Eye witnesses say that it was the most horrible sight they ever witnessed. They say that when the explosion took place there was one great loud report and the murky heavens were illuminated with a great sheet of flame, showing the men on top of the furnace running about, gesticulating wildly. The flames and hot metal looked like a volcano in action. Five of the men were blown off the top of the furnace and strange as it may seem, these men are the ones that are still living. The others hung on the railing, some on the outside, others on the inside, until their clothing was burned off. Two of the victims hanging on the outside held on and remained tenaciously clinging to the railing until their fingers were burned off. They then fell to the roof of the mill dead. Seven of the victims were found dead on the platform of the cupola.

These were completely denuded of clothes by the flames and their bodies were burned almost to a crisp.

WERE READY TO QUIT WORK.

The company says that the night turn was just getting ready to quit work and that some of the day crew were at work on the place. They say that they are unable to give out any names as the men are only known by check numbers, and until the payroll is gone over their names cannot be learned by them at least. In order to expediate the identification of the victims, the management of the plant sent for George Pitoli, of 2466 Second avenue, a saloonkeeper and interpreter, and he went to the morgue and identified some of the victims.

Hundreds of pedestrians on Second avenue had narrow escapes from instant death when the explosion occurred. Tons of ore, coke and hot cinders, some pieces weighing almost three pouds, rained down on Second avenue and many had to run into houses and stores for protection.

Car No. 369, of the Homestead division, was passing just at the time the gas let go. The coke and other material falling on the car, which had 25 passengers aboard, caused a panic and many jumped off and more would have followed had not the coolness of the conductor saved them. None of the passengers were in the least injured, but all were badly scared.

Over two tons of the debris fell on Second avenue and a force of fifty men was put to work to clean it off the tracks. Traffic was impeded, but within a half an hour after the accident all the tracks were cleared.

EMPLOYES PANIC-STRICKEN.

When the explosion occurred the men in the plant became panic-stricken and almost every employe of the place left their work and rushed to the street. Only a few reported back for duty by 9 o'clock. The men thought the entire plant was doomed and in their excitement thought of nothing but self preservation.

ABOUT THE COURT HOUSE.

Wesley Johnson, an old and well known citizen, has commenced divorce proceedings against his wife, Nettie Johnson. The complaint alleges [illegible] the parties were married [illegible] they lived [illegible] until 1897 when they separated and have not since associated.

Emmett Martin has commenced suit against Adolph Fabia and wife on a mechanics' lien; demand, $100.

The friends of Ed. Quinn, the popular and good looking bailiff of the superior court, may be surprised to learn that he is about to re-enter matrimonial domains after a widowerhood of over a dozen years. The bride to be is a widow, well and favorably known, living in this city, and as soon as the advent season is over the bans will be published.

In the case of the state vs. Michael Gotta, appealed from justice's court, an appeal was entered today in the circuit court at the defendant's cost.

The damage suit of Hochstetter vs. the Nickel Plate is being tried before the superior court jury today. The demand is for damages resulting from the killing of a horse belonging to the plaintiff by one of the defendant's trains last summer.

The justices of the peace are resting in a state of absolute indignation. There has not been a case filed before either of them for three days and they unite in deploring the fading prospects of Christmas fees.

Charles Stellhorn, Anthony Bubb and William Schroeder have been appointed reviewers of the Dennis ditch in Lafayette township, in place of Milo Beard and Peter Nicodemus.

The county commissioners yesterday afternoon awarded contracts for furnishing supplies for the county farm for the first quarter of 1902 as follows: Wolf & Dessauer, dry goods; White Fruit House, F. P. Wilt & Co., and Greatest Grocery, groceries; Karn Bros. and Greatest Grocery, meats.

Judge Aiken yesterday divorced Edward Noble from Alice Noble.

The new Wayne club filed articles of incorporation with R. O. Rankin, J. Ross McCulloch and H. C. Hanna as directors for the first year.

MORE COLD NOW SCHEDULED

WINTER APPEARS TO HAVE A VERY FIRM GRIP.

Promise of Lower Temperature for Tonight and Friday—Anxiety Over Gas Question.

Hope of even a moderat abatement of the rigor of the present "cold snap" was blasted this morning when The Sentinel's telegraph brought the weather bureau's forecast predicting a decided drop in the temperature tonight and continued cold for Friday. The weather man is forceful and decisive and has risked his professional reputation on the statement that the change will be a marked one, and it would doubtless be well to be prepared for a continued reign of severe frigidity for several days.

Perhaps no persons in the city watch the capers of the thermometer with more solicitude than the attaches of the gas company offices, and the promised drop in temperature is not viewed there with complacency. Gas company officials had been hoping for a temporary abatement in the severity of the weather in order that the machinery might "catch up" after the tremendous drain of the past few days. The pressure remains at about the point maintained since Saturday and it has been impossible to make any gain that was permanent. All the pumps are said to be working at full speed and the pressure at the wells is pumped down to but fifty-four pounds. While the officials believe they will be able to prevent the supply from getting below the marks of the past few days, they advise a quantity of wood or coal on hand as a precautionary measure.

Quite a flurry was caused about the city late Wednesday afternoon over a report that a serious break had occurred in the pumping station at Bluffton, and that the supply of gas would be cut off for the night. The trouble proved but a trivial one, however, and was repaired after but a few minutes' delay.

GREAT FIRE RAGING IN THE TOWN OF EATON.

Hartford City, Ind., Dec. 19.—Fire threatens the entire business portion of Eaton, several miles south of here. This city has been called on for assistance. The only fire protection there is a chemical engine.

PRESS CANAL BILL

HOUSE MEASURE PRESENTED BY MR. HEPBURN.

FAVORS NICARAGUA ROUTE

MEASURE WILL BE PUSHED AFTER RECESS.

STATESMEN QUIT CAPITAL

CONGRESS ADJOURNS FOR A HOLIDAY RECESS.

Washington, Dec. 19.—Representative Hepburn, of Iowa, chairman of the house committee on commerce, today made the report of the committee in favor of the Nicaragua canal bill. After stating the terms of the bill, the report says in part:

"The purpose of this bill is to concentrate authority and responsibility for the construction of this great work in the hands of the president. It has been believed by your committee that this course would be a safer one to be pursued in carrying out the purposes of the bill, involving the expenditure of so large a sum of money, all the work and all the expenditure to be made at a distance so far from the capital, than any other method that could be devised. We have tried to concentrate authority and responsibility rather than to disperse it among many persons."

The report refers to the "exhaustive report made by the isthmian commission, of which Admiral Walker is the head, in which every feature of this enterprise is fully and at length discussed," and adds:

"No doubt is expressed by the commission as to the practicability of the enterprise; on the contrary, they join with a score of predecessors in expressing their belief that the work can be carried to a successful termination, within the limits of reasonable cost and reasonable time. All of the great political parties are committed to the policy of the construction of this canal."

The report then quotes the declarations of the various party platforms and Presidents McKinley and Roosevelt favoring the canal. In conclusion, it says:

"In view of the many thousands of pages written and spoken in advocacy of the immediate undertaking and completion of this work, in view of the pledges made by the parties that it should be undertaken and completed, in view of recommendations made by the president of the United States and in view of the almost universal demand of the American people that congress should at once do something effective in the inauguration and speedy completion of the isthmian canal, your committee content themselves with this brief report, embodying their earnest recommendation that the bill pass."

WILL TAKE UP THE BILL.

Washington, Dec. 19.—The house has agreed to consider the Nicaragua canal bill Tuesday, Jan. 7, and thereafter until disposed of, the order not, however, to interfere with revenue or appropriation bills.

IN THE HOUSE.

Washington, Dec. 19.—After the vote on the Philippine revenue bill yesterday there was a general exodus of members of the house for their homes to spend the Christmas holidays, and today when the house met there was a waste of vacant seats. The session of the house was brief. Some odds and ends of business were disposed of.

Mr. DeArmond, of Missouri, rose to a question of personal privilege to refute statements circulated in his district while he was absent in the Philippines to the effect that the rural free delivery service in his district was being held up until his return. Introduction of some correspondence between Mr. DeArmond and the postoffice department was ruled out of order.

Mr. DeArmond then obtained unanimous consent to make a personal statement. He said statements had been made that he had action upon rural mail free delivery routes held up while has was in the Philippines, but that those who had made such statements had lied. He declared that the postoffice department had not treated him in a manly way. Mr. DeArmond charged that his letter to the postmaster general had been held up and in the course of his remarks said the postmaster general who was leaving the department was doing so because he was weary of trying to solve the rural free delivery patronage problem. He asserted that the course of the department was in the interest of certain bosses in Missouri.

No action was taken on his statement.

Washington, Dec. 19.—At 1:45 p. m. the house adjourned until Monday, January 6, 1902.

IN THE SENATE.

Washington, Dec. 19.—In the absence of Mr. Frye, of Maine, president pro tem, Mr. Perkins, of California, presided over today's session of the senate.

The bill temporarily to provide revenue for the Philippine islands, which was passed by the house of representatives yesterday, was referred to the committee on the Philippines.

A bill to increase the official bond of the United States marshal of Alaska in certain cases to $75,000, was introduced by Mr. Hoar and passed without reference to committee.

At 12:40 the senate, on motion of Mr. Hale, went into executive session, and at 1 p. m. adjourned until January 6, 1902.

TARIFF BILL PASSED.

Washington, Dec. 19.—The Philippine tariff bill was passed by the house yesterday by a vote of 163 to 128, two republicans, Littlefield of Maine and McCall of Massachusetts, aligning with the opposition, and three democrats, Davey, Broussard and Robertson of Louisiana, voting with the republican majority.

LIMA LINE MEN ARE COMING

INTERURBAN PROMOTERS WILL VISIT FORT WAYNE.

Secretary Macomber, of the McKinley Syndicate, Here to Look Over the Situation.

There promises to be unusual activity in interurban railroad circles in Fort Wayne within the next day or two, and important steps may be taken in several projects which are now regarded with a great deal of hope. D. J. Cable, of Lima, who has been the leading spirit in the promotion of the Lima and Fort Wayne line, which is to enter this city from the east, expects to arrive in the city within the next day or two in company with a number of his associates, who have never looked over the ground at the western terminus of the proposed road. Their visit at this time is to give the new men a glimpse of the outlook and to make a definite decision regarding a slight change proposed in the route through the eastern part of the county.

MR. MACOMBER HERE.

George E. Macomber, of Augusta, Maine, arrived in the city last evening and is registered at the Wayne. Mr. Macomber is secretary and treasurer of the McKinley syndicate, owners of the Southwestern, and his visit at this time is in connection with the newly organized companies for lines north and south from the city. Mr. McKinley is expected to reach the city within a short time. Mr. Macomber and Mr. Nelson, the general manager, made a trip over the Huntington line today, giving the eastern gentleman his first inspection of the new property.

SOME FIRES IN ZERO WEATHER

RESIDENCE OF J. C. HUGUENARD IS DAMAGED.

Nickel Plate Caboose Gets Severe Scorching This Morning—Other Small Blazes.

Fighting fire while the mercury in the themometer is hovering about the zero mark is not the most salubrious recreation in the world, but the Fort Wayne department had several tastes of it today. At 7 o'clock the residence of J. C. Huguenard, at 115 East Wayne street, suffered to the extent of $100 [illegible] a fire [illegible] The structure was a one and one-half story frame and the fire had a good start in the attic before it was discovered.

Half an hour before the department made a run to Harrison street and the Nickel Plate tracks, where a caboose had caught fire from oil and matches which had gotten into too close a combination. The loss is placed at $50.

The residence of Paul Wolf, at Liberty and Canal streets, was the scene of a slight blaze at 10:40 o'clock Wednesday night. It resulted from a grate, and a hole was burned in the floor. The loss will not exceed $5.

LOUIS HAAS' CONDITION.

At 2:30 o'clock this afternoon Dr. W. E. Stemen said there was no change in the condition of Louis H. Haas, the assistant freight house foreman who was so frightfully injured Tuesday night. The fractured bones and the mangled hand have been dressed and the patient is feeling as well as could be expected.

FELL OFF A CAR.

C. F. Johnson, a switchman in the east yards, fell off a car at 11:10 o'clock this morning and very badly sprained and wrenched his right ankle and foot. He was taken to his home, 19 Euclid avenue, where Dr. Stemen attended to his wounds.

SHIRLEY CITY LOSES SUIT

APPELLATE COURT UPHOLDS TRIAL JUDGE.

Shirleyites in Error in Taking Possession of School House by Means of Force.

The Sentinel is in receipt of a telegram saying that the appellate court today affirmed per curiam the case of the school town of Shirley City et al. vs. the school township of Maumee, in Allen county. This is simply a bit of technical legal phraseology intended to relate that somebody has given Robert Shirley a body blow in the region of the solar plexus. A year and a half ago or more Mr. Shirley and his friends seized the school house in the town of Shirley. The Maumee township trustee objected and in consequence there was a fight on as to who should hire the school teacher. To help matters along the Shirleyites hired one and the trustee hired another. The Shirleyites took possession of the schoolhouse on the Sunday evening prior to the date fixed for the opening of the school. The teacher and friends held possession during the night, but the next morning during the temporary absence of the Shirleyite teacher the township teacher gained access to the building and took possession. He refused to leave when asked to and in consequence the Shirleyites mustered ther hosts and he was ejected by force. Then the suit in the lower court was brought by Shirley's opponents. It was held that if the city of Shirley was entitled to possession of the schoolhouse there was a legal way to get that possession, but that taking possesion by force of arms, as it were, was illegal. Judge Vesey, then on the superior court bench, upheld that contention and decided in favor of the opponents of Shirley. An appeal was then taken and the decision of the appellate court, handed down today, sustains Judge Vesey's decision and legally ousts the Shirleyites, so far as the original contention is concerned.

REPUBLICANS MAKE A START

STATE COMMITTEE TO REORGANIZE JANUARY 21.

Primaries for Election of Delegates Called for January 10 and 11 Over the State.

(Special to The Sentinel.)

Indianapolis, Ind., Dec. 19.—The republican state committee today issued a call for the holding of primaries over the state January 10 and 11 for the election of delegates to the district conventions. The latter bodies will meet January 11 to elect the district committeemen, who in turn will meet in this city January 21 for the reorganization of the state committee.

J. J. Nolan, chief clerk of the car department of the Wabash, with headquarters in [illegible] in the city in his [illegible]

HONOR FOR THREE

BILL TO REVIVE GRADE OF VICE ADMIRAL.

BILL IN HOUSE AND SENATE

PURPOSE RANK FOR SCHLEY, SAMPSON AND CLARK.

A MOVE FOR CONCILIATION

MARYLAND MAN INTRODUCES HOUSE MEASURE.

Washington, Dec. 19.—Representative Pearre, of Maryland, today introduced a bill reviving the grade of vice admiral of the navy and authorizing the appointment of William T. Sampson, Winfield Scott Schley and Charles E. Clark to the grade of vice admiral.

As Mr. Pearre represents the district from which Admiral Schley comes and has been an active adherent of the admiral, the proposition to unite Admirals Sampson and Schley and Captain Clark, of the Oregon, in advancement to the rank of vice admiral is regarded as a conciliatory step.

Senator Penrose, of Pennsylvania, introduced a similar bill in the senate today.

SAMPSON'S PROTEST HELD UP.

New York, Dec. 19.—The protest in behalf of Rear Admiral Sampson against the minority finding of Admiral Dewey, president of the Schley court of inquiry, will not be filed with the navy department at Washington today, but will go forward tomorrow. Stayton & Campbell, attorneys for Rear Admiral Sampson, have been given until 10 o'clock tomorrow morning to file their brief and the document will not leave New York until tonight.

SCOPE OF THE PROTEST.

Washington, Dec. 19.—Mr. Theall, acting for Mr. Stayton, counsel for Rear Admiral W. T. Sampson, today called at the navy department to see Judge Advocate General Lemly. Mr. Theall stated that the objections to the findings of Admiral Dewey will not be filed with Secretary Long until tomorrow morning. In brief the statement will object to Admiral Dewey's finding that Admiral Schley was in absolute command at the battle at Santiago Bay on the ground that testimony touching this point was not admitted during the sessions of the court of inquiry.

The bill of exceptions filed by Counsel for Admiral Schley with Secretary Long yesterday and the accompanying letter of Mr. Rayner have been referred to Judge Advocate General Lemly, who is engaged in the preparation of a reply.

SUNSET LIMITED WRECKED

TWO TRAINS SPLINTERED IN CALIFORNIA.

Both Engines Demolished, Fireman and Baggageman Killed and Several Persons Injured.

San Lucas, Cal., Dec. 19.—The north and southbound Southern Pacific Sunset limited trains came together in a head-on collision at Uplands at 1:05 this morning and two men, the fireman and baggageman, were killed. Four Italians who were in the smoking car of the northbound train were bruised and scalded, but not fatally. Both engines were demolished and the baggage, smoking and chair cars on the northbound train were burned. None of the cars on the southbound train were injured and none of the passengers were hurt.

The first reports of the wreck were greatly exaggerated. There is no telegraph station at Uplands and messages have to be sent from San Ardo, four miles away. Wrecking crews and surgeons were sent from Salinas and San Luis Obispo.

THEY'RE NOT COMING BACK.

The Wally Byam-Healy Drama company, which was stranded in this city last week, is now playing in [illegible]

CHAFFEE'S OPINION OF FILIPINOS.

Washington, Dec. 19.—"History affords no parallel of a whole people thus practically turning war traitors and in the genius of no other people was ever found such masterful powers of secrecy and dissimulation; but it is needless to say that no powerful [illegible] be erected on such immoral and unenlightened foundations." This statement is made by General Chaffee, military governor of the Philippines, in a review of one of a number of court martial cases in the island, the records of which have been received at the [illegible]

NewspaperARCHIVE.com

INDICATIONE.

FAIR, WITH SEVERE COLD TO-NIGHT AND FRIDAY.

The Fort Wayne Sentinel

SUGGESTION.

When "get" is life's law, loss is its result.

ESTABLISHED 1833. FORT WAYNE, IND., THURSDAY, DEC. 19, 1901 PRICE TWO CENTS

MET HORRIBLE DEATH

Nine Men Mangled and Burned by an Explosion in a Blast Furnace at Pittsburg.

WERE DELUGED BY MOLTEN METAL

Pittsburg, Pa., Dec. 19.—By an explosion of gas in the Soho furnace of Jones & Laughlin, near Brady street, this city, at 6:20 o'clock this morning nine men were burned to death, three injured so badly that they are not expected to live, and two others dangerously hurt.

The bodies of the victims were all removed to the morgue and were terribly mangled and burned.

THE DEAD.

Those identified thus far are as follows:

Joseph Frankovitch.

Joseph Sisul.

Michael Gasdovicz, 26 years of age, and leaves a wife and child in Hungary.

Andrew Sucs, 20 years of age, and has a widowed mother in Hungary.

Michael Mezo, aged 35 years, married and leaves a wife in Hungary.

John Kochanko.

George Szrenko.

THE INJURED.

The names of the injured at the Mercy hospital are:

John Yentz.

John Sabo.

George Wellizo.

The others injured are at their homes and have not yet been located. The three at Mercy hospital are so badly burned or injured that they cannot talk and are not expected to survive. They were taken to the operating room at 10:30, where the staff physicians performed several amputations or operations, with a view of prolonging or saving their lives. The physicians, however, state that their injuries are of such a nature that but little hope is entertained for them.

FIVE ARE MISSING.

Five persons employed near the furnace are unaccounted for and it is not known whether they have perished or not.

The explosion occurred in one of the big blast furnaces. The men were at work on the top of the furnace over 120 feet from the ground. They were employed as fillers and were just getting ready to quit work, being members of the night crew, when the gas, which accumulated in the furnace, exploded and tons of molten metal, cinders and slag were thrown over the unfortunate men on the top of the structure.

When the gas let go a panic ensued on the small platform about the top. All the men made a rush for the elevator, but it had gone down and there was no escape. To jump meant death, and to remain on the platform was just as certain doom.

DELUGE OF MOLTEN METAL.

The tons of molten metal and flames fell upon them and burned ten men to death. Their bodies dropped to the roof of the mill, eighty-five feet below, every bone broken and an unrecognizable mass of human flesh.

Hurry calls were sent to the police and morgue. Patrols from all sections arrived before 7 o'clock and the morgue wagon was with them. The bodies of some of the dead and many of the injured were strewn about the yard beneath the furnace, some of the dead having fallen from the slippery roof to the ground.

The cries of the injured broke the stillness which had spread over the place when the fury of the explosion and fire had abated.

To remove the dead from the roof of the mill it was found necessary to get hook and ladder No. 13 and the firemen carried the burned, charred and misshapen masses of humanity to the morgue wagon and placed them in. Four bodies were removed at a time, the wagon making three trips.

When the dead were removed the injured were then looked after. In all parts of the yard beneath the furnace the injured were found. How many injured there are is not known at this time. The injured were carried to the Mercy hospital.

SAY NINE WERE KILLED.

At 9 o'clock Thomas Jones and Arthur Young, managers of the plant, gave out the statement that nine men were killed and five injured. They say that ordinarily only three men work on top of the furnace, but this morning about 6:15 o'clock one of the heavy iron wagons used in taking up the ore to the top of the furnace got stuck on the top of the structure and the three men sent for assistance. A few men went up, but they could not move the wagon and more went up until the number reached fourteen. It was while they were trying to get the wagon released that the fatal explosion took place.

All of the men at work on top of the furnace were Slavs and Poles. Nine of them were killed outright and three of the five taken to Mercy hospital are so badly hurt that is is feared they will die. No cases were taken to the South Side hospital as at first reported.

A HORRIBLE SIGHT.

Eye witnesses say that it was the most horrible sight they ever witnessed. They say that when the explosion took place there was one great loud report and the murky heavens were illuminated with a great sheet of flame, showing the men on top of the furnace running about, gesticulating wildly. The flames and hot metal looked like a volcano in action. Five of the men were blown off the top of the furnace and strange as it may seem, these men are the ones that are still living. The others hung on the railing, some on the outside, others on the inside, until their clothing was burned off. Two of the victims hanging on the outside held on and remained tenaciously clinging to the railing until their fingers were burned off. They then fell to the roof of the mill dead. Seven of the victims were found dead on the platform of the cupola.

These were completely denuded of clothes by the flames and their bodies were burned almost to a crisp.

WERE READY TO QUIT WORK.

The company says that the night turn was just getting ready to quit work and that some of the day crew were at work on the place. They say that they are unable to give out any names as the men are only known by check numbers, and until the payroll is gone over their names cannot be learned by them at least. In order to expediate the identification of the victims, the management of the plant sent for George Pitoli, of 2466 Second avenue, a saloonkeeper and interpreter, and he went to the morgue and identified some of the victims.

Hundreds of pedestrians on Second avenue had narrow escapes from instant death when the explosion occurred. Tons of ore, coke and hot cinders, some pieces weighing almost three pounds, rained down on Second avenue and many had to run into houses and stores for protection.

Car No. 369, of the Homestead division, was passing just at the time the gas let go. The coke and other material falling on the car, which had 25 passengers aboard, caused a panic and many jumped off and more would have followed had not the coolness of the conductor saved them. None of the passengers were in the least injured, but all were badly scared.

Over two tons of the debris fell on Second avenue and a force of fifty men was put to work to clean it off the tracks. Traffic was impeded, but within a half an hour after the accident all the tracks were cleared.

EMPLOYES PANIC-STRICKEN.

When the explosion occurred the men in the plant became panic-stricken and almost every employe of the place left their work and rushed to the street. Only a few reported back for duty by 9 o'clock. The men thought the entire plant was doomed and in their excitement thought of nothing but self preservation.

ABOUT THE COURT HOUSE.

Wesley Johnson, an old and well known citizen, has commenced divorce proceedings against his wife, Nellie Johnson. The complaint alleges that the parties were married in 1870 and that they lived together until 1897 when they separated and have not since associated.

Emmett Martin has commenced suit against Adolph Fabia and wife on a mechanics' lien; demand, $100.

The friends of Ed. Quinn, the popular and good looking bailiff of the superior court, may be surprised to learn that he is about to re-enter matrimonial domains after a widowerhood of over a dozen years. The bride to be is a widow, well and favorably known, living in this city, and as soon as the advent season is over the bans will be published.

In the case of the state vs. Michael Getto, appealed from justice's court, an appeal was entered today in the circuit court at the defendant's cost.

The damage suit of Hochstetter vs. the Nickel Plate is being tried before the superior court jury today. The demand is for damages resulting from the killing of a horse belonging to the plaintiff by one of the defendant's trains last summer.

The justices of the peace are resting in a state of absolute indignation. There has not been a case filed before either of them for three days and they unite in deploring the fading prospects of Christmas fees.

Charles Stellhorn, Anthony Bubb and William Schroeder have been appointed reviewers of the Dennis ditch in Lafayette township, in place of Milo Beard and Peter Nicodemus.

The county commissioners yesterday afternoon awarded contracts for furnishing supplies for the county farm for the first quarter of 1902 as follows: Wolf & Dessauer, dry goods; White Fruit House, F. P. Wilt & Co., and Greatest Grocery, groceries; Karn Bros. and Greatest Grocery, meats.

Judge Aiken yesterday divorced Edward Noble from Alice Noble.

The new Wayne club filed articles of incorporation with R. O. Rankin, J. Ross McCulloch and H. C. Hanna as directors for the first year.

MORE COLD NOW SCHEDULED

WINTER APPEARS TO HAVE A VERY FIRM GRIP.

Promise of Lower Temperature for Tonight and Friday—Anxiety Over Gas Question.

Hope of even a moderat abatement of the rigor of the present "cold snap" was blasted this morning when The Sentinel's telegraph brought the weather bureau's forecast predicting a decided drop in the temperature tonight and continued cold for Friday. The weather man is forceful and decisive and has risked his professional reputation on the statement that the change will be a marked one, and it would doubtless be well to be prepared for a continued reign of severe frigidity for several days.

Perhaps no persons in the city watch the capers of the thermometer with more solicitude than the attaches of the gas company offices, and the promised drop in temperature is not viewed there with complacency. Gas company officials had been hoping for a temporary abatement in the severity of the weather in order that the machinery might "catch up" after the tremendous drain of the past few days. The pressure remains at about the point maintained since Saturday and it has been impossible to make any gain that was permanent. All the pumps are said to be working at full speed and the pressure at the wells is pumped down to but fifty-four pounds. While the officials believe they will be able to prevent the supply from getting below the marks of the past few days, they advise a quantity of wood or coal on hand as a precautionary measure.

Quite a flurry was caused about the city late Wednesday afternoon over a report that a serious break had occurred in the pumping station at Bluffton, and that the supply of gas would be cut off for the night. The trouble proved but a trivial one, however, and was repaired after but a few minutes' delay.

GREAT FIRE RAGING IN THE TOWN OF EATON.

Hartford City, Ind., Dec. 19.—Fire threatens the entire business portion of Eaton, several miles south of here. This city has been called on for assistance. The only fire protection there is a chemical engine.

PRESS CANAL BILL

HOUSE MEASURE PRESENTED BY MR. HEPBURN.

FAVORS NICARAGUA ROUTE

MEASURE WILL BE PUSHED AFTER RECESS.

STATESMEN QUIT CAPITAL

CONGRESS ADJOURNS FOR A HOLIDAY RECESS.

Washington, Dec. 19.—Representative Hepburn, of Iowa, chairman of the house committee on commerce, today made the report of the committee in favor of the Nicaragua canal bill. After stating the terms of the bill, the report says in part:

"The purpose of this bill is to concentrate authority and responsibility for the construction of this great work in the hands of the president. It has been believed by your committee that this course would be a safer one to be pursued in carrying out the purposes of the bill, involving the expenditure of so large a sum of money, all the work and all the expenditure to be made at a distance so far from the capital, than any other method that could be devised. We have tried to concentrate authority and responsibility rather than to disperse it among many persons."

The report refers to the "exhaustive report made by the isthmian commission, of which Admiral Walker is the head, in which every feature of this enterprise is fully and at length discussed," and adds:

"No doubt is expressed by the commission as to the practicability of the enterprise; on the contrary, they join with a score of predecessors in expressing their belief that the work can be carried to a successful termination, within the limits of reasonable cost and reasonable time. All of the great political parties are committed to the policy of the construction of this canal."

The report then quotes the declarations of the various party platforms and Presidents McKinley and Roosevelt favoring the canal. In conclusion, it says:

"In view of the many thousands of pages written and spoken in advocacy of the immediate undertaking and completion of this work, in view of the pledges made by the parties that it should be undertaken and completed, in view of recommendations made by the president of the United States and in view of the almost universal demand of the American people that congress should at once do something effective in the inauguration and speedy completion of the isthmian canal, your committee content themselves with this brief report, embodying their earnest recommendation that the bill pass."

WILL TAKE UP THE BILL.

Washington, Dec. 19.—The house has agreed to consider the Nicaragua canal bill Tuesday, Jan. 7, and thereafter until disposed of, the order not, however, to interfere with revenue or appropriation bills.

IN THE HOUSE.

Washington, Dec. 19.—After the vote on the Philippine revenue bill yesterday there was a general exodus of members of the house for their homes to spend the Christmas holidays, and today when the house met there was a waste of vacant seats. The session of the house was brief. Some odds and ends of business were disposed of.

Mr. DeArmond, of Missouri, rose to a question of personal privilege to refute statements circulated in his district while he was absent in the Philippines to the effect that the rural free delivery service in his district was being held up until his return. Introduction of some correspondence between Mr. DeArmond and the postoffice department was ruled out of order.

Mr. DeArmond then obtained unanimous consent to make a personal statement. He said statements had been made that he had action upon rural mail free delivery routes held up while has was in the Philippines, but that those who had made such statements had lied. He declared that the postoffice department had not treated him in a manly way. Mr. DeArmond charged that his letter to the postmaster general had been held up and in the course of his remarks said the postmaster general who was leaving the department was doing so because he was weary of trying to solve the rural free delivery patronage problem. He asserted that the course of the department was in the interest of certain bosses in Missouri.

No action was taken on his statement.

Washington, Dec. 19.—At 1:45 p. m. the house adjourned until Monday, January 6, 1902.

IN THE SENATE.

Washington, Dec. 19.—In the absence of Mr. Frye, of Maine, president pro tem, Mr. Perkins, of California, presided over today's session of the senate.

The bill temporarily to provide revenue for the Philippine islands, which was passed by the house of representatives yesterday, was referred to the committee on the Philippines.

A bill to increase the official bond of the United States marshal of Alaska in certain cases to $75,000, was introduced by Mr. Hoar and passed without reference to committee.

At 12:40 the senate, on motion of Mr. Hale, went into executive session, and at 1 p. m. adjourned until January 6, 1902.

TARIFF BILL PASSED.

Washington, Dec. 19.—The Philippine tariff bill was passed by the house yesterday by a vote of 163 to 128, two republicans, Littlefield of Maine and McCall of Massachusetts, aligning with the opposition, and three democrats, Davey, Broussard and Robertson of Louisiana, voting with the republican majority.

LIMA LINE MEN ARE COMING

INTERURBAN PROMOTERS WILL VISIT FORT WAYNE.

Secretary Macomber, of the McKinley Syndicate, Here to Look Over the Situation.

There promises to be unusual activity in interurban railroad circles in Fort Wayne within the next day or two, and important steps may be taken in several projects which are now regarded with a great deal of hope. D. J. Cable, of Lima, who has been the leading spirit in the promotion of the Lima and Fort Wayne line, which is to enter this city from the east, expects to arrive in the city within the next day or two in company with a number of his associates, who have never looked over the ground at the western terminus of the proposed road. Their visit at this time is to give the new men a glimpse of the outlook and to make a definite decision regarding a slight change proposed in the route through the eastern part of the county.

MR. MACOMBER HERE.

George E. Macomber, of Augusta, Maine, arrived in the city last evening and is registered at the Wayne. Mr. Macomber is secretary and treasurer of the McKinley syndicate, owners of the Southwestern, and his visit at this time is in connection with the newly organized companies for lines north and south from the city. Mr. McKinley is expected to reach the city within a short time. Mr. Macomber and Mr. Nelson, the general manager, made a trip over the Huntington line today, giving the eastern gentleman his first inspection of the new property.

SOME FIRES IN ZERO WEATHER

RESIDENCE OF J. C. HUGUENARD IS DAMAGED.

Nickel Plate Caboose Gets Severe Scorching This Morning—Other Small Blazes.

Fighting fire while the mercury in the themometer is hovering about the zero mark is not the most salubrious recreation in the world, but the Fort Wayne department had several tastes of it today. At 7 o'clock the residence of J. C. Huguenard, at 115 East Wayne street, suffered to the extent of $100 from a fire resulting from a defective chimney. The structure was a one and one-half story frame and the fire had a good start in the attic before it was discovered.

Half an hour before the department made a run to Harrison street and the Nickel Plate tracks, where a caboose had caught fire from oil and matches which had gotten into too close a combination. The loss is placed at $50.

The residence of Paul Wolf, at Liberty and Canal streets, was the scene of a slight blaze at 10:40 o'clock Wednesday night. It resulted from a grate, and a hole was burned in the floor. The loss will not exceed $5.

LOUIS HAAS' CONDITION.

At 2:30 o'clock this afternoon Dr. W. E. Stemen said there was no change in the condition of Louis H. Haas, the assistant freight house foreman who was so frightfully injured Tuesday night. The fractured bones and the mangled hand have been dressed and the patient is feeling as well as could be expected.

FELL OFF A CAR.

C. F. Johnson, a switchman in the east yards, fell off a car at 11:10 o'clock this morning and very badly sprained and wrenched his right ankle and foot. He was taken to his home, 19 Euclid avenue, where Dr. Stemen attended to his wounds.

SHIRLEY CITY LOSES SUIT

APPELLATE COURT UPHOLDS TRIAL JUDGE.

Shirleyites in Error in Taking Possession of School House by Means of Force.

The Sentinel is in receipt of a telegram saying that the appellate court today affirmed per curiam the case of the school town of Shirley City et al. vs. the school township of Maumee, in Allen county. This is simply a bit of technical legal phraseology intended to relate that somebody has given Robert Shirley a body blow in the region of the solar plexus. A year and a half ago or more Mr. Shirley and his friends seized the school house in the town of Shirley. The Maumee township trustee objected and in consequence there was a fight on as to who should hire the school teacher. To help matters along the Shirleyites hired one and the trustee hired another. The Shirleyites took possession of the schoolhouse on the Sunday evening prior to the date fixed for the opening of the school. The teacher and friends held possession during the night, but the next morning during the temporary absence of the Shirleyite teacher the township teacher gained access to the building and took possession. He refused to leave when asked to and in consequence the Shirleyites mustered their hosts and he was ejected by force. Then the suit in the lower court was brought by Shirley's opponents. It was held that if the city of Shirley was entitled to possession of the schoolhouse there was a legal way to get that possession, but that taking possesion by force of arms, as it were, was illegal. Judge Vesey, then on the superior court bench, upheld that contention and decided in favor of the opponents of Shirley. An appeal was then taken and the decision of the appellate court, handed down today, sustains Judge Vesey's decision and legally ousts the Shirleyites, so far as the original contention is concerned.

REPUBLICANS MAKE A START

STATE COMMITTEE TO REORGANIZE JANUARY 21.

Primaries for Election of Delegates Called for January 10 and 11 Over the State.

(Special to The Sentinel.)

Indianapolis, Ind., Dec. 19.—The republican state committee today issued a call for the holding of primaries over the state January 10 and 11 for the election of delegates to the district conventions. The latter bodies will meet January 11 to elect the district committeemen, who in turn will meet in this city January 21 for the reorganization of the state committee.

J. J. Nolan, chief clerk of the car department of the Wabash, with headquarters in Toledo, was in the city in his clerical capacity today.

HONOR FOR THREE

BILL TO REVIVE GRADE OF VICE ADMIRAL.

BILL IN HOUSE AND SENATE

PURPOSE RANK FOR SCHLEY, SAMPSON AND CLARK.

A MOVE FOR CONCILIATION

MARYLAND MAN INTRODUCES HOUSE MEASURE.

Washington, Dec. 19.—Representative Pearre, of Maryland, today introduced a bill reviving the grade of vice admiral of the navy and authorizing the appointment of William T. Sampson, Winfield Scott Schley and Charles E. Clark to the grade of vice admiral.

As Mr. Pearre represents the district from which Admiral Schley comes and has been an active adherent of the admiral, the proposition to unite Admirals Sampson and Schley and Captain Clark, of the Oregon, in advancement to the rank of vice admiral is regarded as a conciliatory step.

Senator Penrose, of Pennsylvania, introduced a similar bill in the senate today.

SAMPSON'S PROTEST HELD UP.

New York, Dec. 19.—The protest in behalf of Rear Admiral Sampson against the minority finding of Admiral Dewey, president of the Schley court of inquiry, will not be filed with the navy department at Washington today, but will go forward tomorrow. Stayton & Campbell, attorneys for Rear Admiral Sampson, have been given until 10 o'clock tomorrow morning to file their brief and the document will not leave New York until tonight.

SCOPE OF THE PROTEST.

Washington, Dec. 19.—Mr. Theall, acting for Mr. Stayton, counsel for Rear Admiral W. T. Sampson, today called at the navy department to see Judge Advocate General Lemly. Mr. Theall stated that the objections to the findings of Admiral Dewey will not be filed with Secretary Long until tomorrow morning. In brief the statement will object to Admiral Dewey's finding that Admiral Schley was in absolute command at the battle at Santiago Bay on the ground that testimony touching this point was not admitted during the sessions of the court of inquiry.

The bill of exceptions filed by Counsel for Admiral Schley with Secretary Long yesterday and the accompanying letter of Mr. Rayner have been referred to Judge Advocate General Lemly, who is engaged in the preparation of a reply.

SUNSET LIMITED WRECKED

TWO TRAINS SPLINTERED IN CALIFORNIA.

Both Engines Demolished, Fireman and Baggageman Killed and Several Persons Injured.

San Lucas, Cal., Dec. 19.—The north and southbound Southern Pacific Sunset limited trains came together in a head-on collision at Uplands at 1:05 this morning and two men, the fireman and baggageman, were killed. Four Italians who were in the smoking car of the northbound train were bruised and scalded, but not fatally. Both engines were demolished and the baggage, smoking and chair cars on the northbound train were burned. None of the cars on the southbound train were injured and none of the passengers were hurt.

The first reports of the wreck were greatly exaggerated. There is no telegraph station at Uplands and messages have to be sent from San Ardo, four miles away. Wrecking crews and surgeons were sent from Salinas and San Luisobispo.

THEY'RE NOT COMING BACK.

The Nelly Lyons-Healy Dramatic company, which was stranded in this city last week, is now playing dates in surrounding towns. Their new manager was unable to secure the Temple for a benefit entertainment and the company will be seen no more in Fort Wayne.

CHAFFEE'S OPINION OF FILIPINOS.

Washington, Dec. 19.—"History affords no parallel of a whole people thus practically turning war traitors and in the genius of no other people was ever found such masterful powers of secrecy and dissimulation; but it is needless to say that no powerful state was ever erected or ever can be erected on such immoral and unenlightened foundations." This statement is made by General Chaffee, military governor of the Philippines, in a review of one of a number of court martial cases in the island, the records of which have been received at the war department.

IS IMPORTANT

KNOW WHAT YOU ARE TAKING WHEN USING CATARRH MEDICINES.

Catarrh is the short route to consumption and the importance of early and judicious treatment of catarrh, whether located in the head, throat or bronchial tubes, cannot be too strongly emphasized.

The list of catarrh cures is as long as the moral law and the forms in which they are administered, numerous and confusing, from sprays, inhalers, washes, ointments and salves to powders, liquids and tablets.

The tablet form is undoubtedly the most convenient and the most effective, but with nearly all advertised catarrh remedies it is almost entirely a matter of guess work as to what you are taking into your system, as the proprietors, while making all sorts of claims as to what their medicines will do, always keep it a close secret as to what they are.

The success and popularity of the new catarrh cure, Stuart's Catarrh Tablets, is largely because it not only cures catarrh, bue because catarrh sufferers who use these tablets know what they are taking into their systems. Stuart's Catarrh Tablets are composed of Red Gum, Blood Root and similar valuable and antiseptic ingredients and are pleasant to the taste, and being dissolved in the mouth, they take immediate effect upon the mucous lining of the throat, nasal passages and whole respiratory tract.

The cures that Stuart's Catarrh Tablets have accomplished in old chronic cases of catarrh are little short of remarkable, and the advantage of knowing what you are putting into your stomach is of paramount importance when it is remembered that the cocaine or morphine habit has been frequently contracted as the result of using secret catarrh remedies.

Stuart's Catarrh Tablets meet with cordial approval from physicians, because their antiseptic character render them perfectly safe for the general public to use and their composition makes them a commonsense cure for all forms of catarrhal troubles.

All druggists sell them at 50 cts. for full sized packages.

Borrow From Us
WE LOAN MONEY.

Perhaps you do not know just how to get or where to go for a little money. This partially explains.

We make loans of $10, $20, $30, $50, $100 on furniture, pianos, horses and buggies, wagons, etc. Everything left in your possession and you have the use of the money and property. We give you from 1 to 12 months to pay the money back and the payments are so small you scarcely notice it. All our dealings private and confidential. Our manner of doing business fully explained if you will call at the office.

INDIANA MORTGAGE LOAN CO.,
Room 8, Arcade, upstairs.
Home phone 995.
Open Saturday evening from 7 to 9 o'clock.

CHICAGO CARPET RUG MANUFACTORY.
—Manufacturers of—
RUGS FROM OLD AND NEW CARPETS AND SCARFS.
Cor. Wells and Superior Sts.
Home phone 282.
H. C. SPRINGER, Prop.

It Makes Weak Women Strong.

"I suffered from female weakness for five months," writes Miss Belle Hedrick, of Nye, Putnam Co., W. Va. "I was treated by a good physician but he did me no good. I wrote to *Dr. R. V. Pierce, Buffalo, N. Y.*, for advice, which I received, telling me to take his 'FAVORITE PRESCRIPTION.' When I had used the medicine a month my health was much improved. It has continued to improve until now I can work at almost all kinds of house-work. I had scarcely any appetite, but it is all right now. Have gained several pounds in weight. I would advise all who suffer from chronic diseases to write to Dr. Pierce."

It Makes Sick Women Well

The National and American Express Co.s' office will be open in rear until after Christmas. (East Main street.)
L. P. HIMES, Agent.

COUNCIL TO MEET TONIGHT

WILL TAKE ACTION ON THE PUMP CONTRACT.

Unanimous Vote Ratifying Award to Holly Company Expected—Terms of Contract.

The city council will meet in special session this evening, pursuant to a call by the mayor, to take specific action on the contract entered into yesterday between the water works trustees and the Holly Manufacturing company of Lockport, N. Y. The contract is for the installation of a new pump at No. 2 station, as has frequently been mentioned in these columns, but the terms of the contract have not heretofore been published. The contract stipulates that the pump shall be in working order within six months from the date of the ratification of the said contract and provides that the Holly company shall pay to the city the sum of $25 for each day the machine is not ready for service after the expiration of the stipulated period, the usual clauses concerning railroad accidents, intervention of Providence and other unavoidable circumstances being made exceptions to the forfeiture clause. The engine is to conform precisely to the specifications and the first payment thereon is not to be made until it is set up and running, the date of the payment being fixed at August 1, 1902, when $7,400 shall be paid; the second payment of $10,000 shall be made March 1, 1903, and the third and last payment of $10,000 shall be made September 1, 1903, all the deferred payments to bear interest at the rate of 6 per cent., and the city is to hold the bidders free from taxes of any kind. There is scarcely any doubt but that the action of the waterworks trustees will be endorsed by a unanimous vote of the council, and if that is the case the public will be treated to the unique spectacle of all the powers that be being united for once on the waterworks question. Twenty years is a long while, but those who are faithful believe that the millenium will come some day. The millenium on the waterworks proposition may be close at hand.

BASE BALL CASE POSTPONED.

New York, Dec. 19.—The arguments on the Freedman-Spalding base ball injunction, which was to have been heard today by Justice Scott, of the supreme court, was adjourned until tomorrow. The reason for the postponement was that De Lancey Nicoll, counsel for Freedman, was absent from the city.

LOCAL LINES.

A. A. Kist, of Columbia City, was a Fort Wayne visitor yesterday.

Edward Warn, of Inwood, Ind., is a business visitor in the city today.

Carl Woodworth will return tomorrow from Purdue university for his holiday vacation.

William Woebbeking, of Armstrong & Co., is critically ill at his home, 191 Broadway.

Chester Beagles, from Tyner, Ind., is spending the holidays with his uncle and aunt near Leo.

William A. Bleke, of St. Joe township, is home from an extended business trip which included Chicago and Indiana towns.

Mrs. Jacob Ullman and daughter, Miss Addie, of Titusville, Pa., will arrive in the city tomorrow to be the guest of Mrs. A. Heilbroner.

Miss Ida Fleming, daughter of Rev. J. B. Fleming, of Westminster Presbyterian church, is home from college to spend the holidays.

Rev. D. W. Moffat has returned home from Washington. The next meeting of the revision committee will be held in Philadelphia in February.

The Woman's Missionary society of Westminster Presbyterian church will meet Friday afternoon at 2.30 at the home of Mrs. O. C. Tygar, 69 West Berry street.

The Ladies' society of the Third Presbyterian church will be entertained tomorrow afternoon at the home of Mrs. William Crighton, sr., of 47 Douglas avenue.

The meeting of the Ladies' society of the First Presbyterian church, to have been held tomorrow afternoon at the home of Mrs. G. W. McCaskey, has been postponed.

Willis B. Brown, of Waterloo, Ia., is at the New Aveline. Mr. Brown was formerly a resident of the northern part of Allen county and he has many acquaintances in the city.

Dr. M. F. Porter's lecture in the Plymouth lecture course will be given this evening at Plymouth Congregational church, beginning at 7:45 o'clock. It was postponed from the previous date on account of the inclement weather.

A. B. Jones and Harry Palmer, of Crawfordsville, are in the city, the guests of Mr. Jones' father, W. D. Jones, of the New Aveline. The young man is one of the proprietors of the Crawford, a prominent hotel in the southern Indiana city, and Mr. Palmer is his nephew.

A. L. Randall is today removing the stock of the Columbia Graphophone company's agency to his bicycle store on West Berry street. A free concert will be given each evening at the Randall store.

Claude Keplinger, of Canton, O., is in the city to spend a few days with his parents, Mr. and Mrs. J. A. Keplinger. Claude is traveling salesman for the Canton Hard Rubber company.

At the Free Methodist church this evening Rev. Clark will preach on "The Essentials of the Political Question." Mrs. Clark will sing two solos, "Bad Company" and "Drifting." Mrs. Shoemaker and Mrs. Bowser will sing a duet entitled "My Boy."

WERE WEDDED WEDNESDAY.

Walter A. Linegar and Miss Minnie M. Hook, both of Huntertown, were united in marriage in this city yesterday, the ceremony being performed by Rev. J. N. Field, of the Baptist church, at his residence, 252 West Wayne street, at 1 o'clock.

GLEE CLUB COMING.

The glee club of the University of Bloomington will give a concert at Westminster Presbyterian church on Friday evening, January 3. The club is composed of eighteen singers and is said to be one of the best musical organizations in any of the western colleges. L. M. Hiatt is director and E. E. Petty is manager.

MARRIAGE LICENSE.

L. G. Harris and Ida J. Kanne.

THE DEATHS AND FUNERALS

CLARK.

The remains of Mrs. R. E. Clark, who died Tuesday at her home in Mason City, Ia., from inflammation of the bowels, were brought to the city last evening and taken to the undertaking rooms of Schone & Veith, on East Berry street, where the funeral services will be held Friday morning at 10 o'clock, Rev. Norris officiating.

Mrs. Clark was formerly Miss Grace Kilpatrick, of this city, and the family removed from Fort Wayne about four years ago. She was 27 years of age, and leaves a husband and little daughter 6 years of age. Friends who desire to view the remains may do so at the undertaking rooms Friday morning at 9:30.

FUNERAL ANNOUNCEMENTS.

Shannon.—Funeral services of Boyd Shannon will be held Friday at 10:30 from the residence on Rudisill avenue, and at 1 o'clock from the Cedarville church. Interment at Leo.

Bindle.—Funeral services of Mrs. Waltburger Bindle will be held Saturday morning at 8:30 from the residence, 204 Smith street, and at 9 o'clock from St. Peter's Catholic church.

Minser.—Funeral services of Glenn Minser will be held Friday afternoon at 1:30 o'clock from the residence, 222 West Superior street.

Bente.—Funeral services of George F. Bente, jr., will be held from the residence, 124 Baker street, Friday afternoon at 3 o'clock.

Doyle.—Funeral services of Miss Viola Doyle will be held Saturday morning at 8:30 from the residence, 24 Murray street, and at 9 o'clock from St. Ptarick's Catholic church.

Bush.—Funeral services of Mrs. Sarah Bush will be held Friday afternoon at 1 o'clock from the residence, east of the state institution.

Miller.—Funeral services of Nicholas Miller will be held Friday morning at 8:30 from the residence, 296 East Washington street, and at 9 o'clock from St. Mary's Catholic church. The pall-bearers will be Messrs. Rudolph Krull, sr., Matt Blaising, Joseph Ankenbruck, Henry Brink, Jacob Hartman and Philip Rice.

E. W. Grove

This signature is on every box of the genuine **Laxative Bromo-Quinine** Tablets the remedy that cures a cold in one day

PERFUMES

THAT ARE PERFUMES.

The swell, rich and lasting kind. Such odors as Piver's LeTreflé Incarnat (Paris), Guerrin's Jicky (France), Crown Crabapple Blossom (London), Roger & Gallett's Vera Violeta and Peau de Espagne (Paris), and seventy-five other odors of imported and domestic perfumes in bulk and fancy box goods to select from, and at prices that are 25 per cent less than you can buy them for elsewhere, either in this or other cities. At B. E. Noll's, druggist, 10 E. Columbia street and corner Broadway and Jefferson street. 10-21

ONE CERTAINTY

SOME FORT WAYNE PEOPLE FULLY REALIZE IT NOW.

When the back aches from kidney ills,
When urinary troubles annoy you,
There's a certain way to find relief.
A sure way to be cured.
Doan's Kidney Pills will do it.
Fort Wayne people endorse this claim.

Mrs. W. T. Hume, of 35 East Williams street, wife of carriage maker, says: "Mr. Hume procured Doan's Kidney Pills at Meyer Bros. & Co.'s drug store and was greatly benefited by them. He was much troubled with back ache and rheumatism caused by disordered kidneys. His back was so lame he could hardly stoop and at times it was very painful for him to keep on working. The rheumatism was mostly in his ankles and caused him a great deal of suffering. As soon as he began taking Doan's Kidney Pills these symptoms of kidney trouble commenced to disappear and soon his kidneys were in better condition than they had been for years."

For sale by all dealers. Price, 50 cents. Foster-Milburn Co., Buffalo, N. Y., sole agents for the United States.

Remember the name—Doan's— and take no substitute.

THE HYGIENE OF OLD AGE.

We look upon the aged with good reasons as having a slender hold upon life, one that may be loosened by a slight shock of injury or disease which, in the young or middle-aged, would serve only as a stimulus to the reparative vital powers. This is a conservative belief, for it warns us to shield our loved ones, who have fought the fight, from all influences which might have shortened their stay with us. But we must not go too far in our solicitude, for injury may be inflicted and life shortened by coddling the old, almost as surely as by coddling the young. The vital processes in the aged are slow, but they are still existent, and they may be kept active by gentle opposition and stimulation, just as they may be increased in childhood and youth by rough methods. Dr. Caldwell's Syrup Pepsin and Herb Laxative Compound is a boon to the aged and infirm and probably no medicine has accomplished so much, or received as high or as many indorsements from men and women whose extreme age gives them a seemingly slender hold upon life. Dr. Caldwell's Syrup Pepsin makes perfect digestion and acts gently upon the bowels in an easy and pleasant manner. Tones up the entire system and prolongs life. Your druggist sells it. 50 cent and $1.00 bottles. Ask him. If he hasn't it we will mail a sample free. Pepsin Syrup Co., Monticello, Ill.

Until New Years
I will enamel your bike for $2.00...
108 Broadway,
S. C. QUIDOR.

DR. R. P. WHITE,
EYE, EAR, NOSE AND THROAT SURGEON.
OFFICE WHITE NATIONAL BANK
Rooms 3 and 4.
GLASSES ADJUSTED.
Office hours are 8 to 12—1:30 to 4. (Other hours by appointment.) Home phone, office, 575; residence, 574.

Buy a complete set (40) of the $1.25 and $1.50 books, for a Christmas present for yourself or someone else, at The Sentinel. 17tf

PERFUMERY

In bulk, fancy bottles and packages from the world's most popular perfumers, as Roger & Gallet, Hudnuts, etc. Rodenbeck's, 124 Calhoun street, Lau block. 18-t4

Sterling silver spoons at less than your coin weighs. Dallas F. Green, Arcade Jeweler.

SPECIAL SALE ON BUTTERCUPS.

Commencing tomorrow until Christmas we will sell our 30c Buttercups at 15c lb.
CHICAGO BAKERY.

FELL IN ROUND HOUSE PIT.

Harry Caldwell, assistant hostler at the Wabash round house, fell from the cab of engine 809 at 8:30 o'clock last night and was badly bruised, though no bones were broken. The tender had been detached from the engine and Mr. Caldwell evidently forgot this fact. At any rate he stepped off backwards and fell about seven feet, alighting on his back. Dr. W. E. Stoman was called to the round house and after examining the unfortunate man ordered the city ambulance to convey him to his home, No. 45 Lasalle street, where he will be confined several days. Mr. Caldwell has been employed at the Wabash shops only two weeks. He came from Garrett.

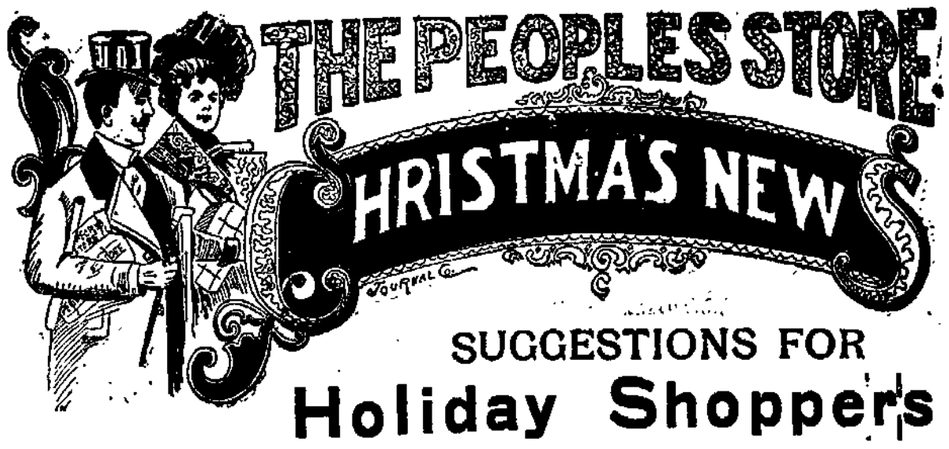

SUGGESTIONS FOR
Holiday Shoppers

Timely Hints about Reliable Merchandise picked here and there from our immense and varied stock of staple and Holiday Goods, to help you decide that perplexing question---

What to Get—What to Give?

Each and every article is in itself a suitable, lasting and appropriate gift.

Suitable for Ladies.

HANDKERCHIEFS	HATS
KID GLOVES	BONNETS
WOOL GLOVES	JACKETS
WOOL MITTENS	CAPES
KID MITTENS	SUITS
FASCINATORS	WRAPPERS
POCKETBOOKS	SILK WAISTS
VALISES	WOOL WAISTS
TELESCOPES	Dressing SACQUES
SHOPPING BAGS	BATH ROBES
LACE TIES	SHAWLS
FANCY COLLARS	SHOES
BELTS	RUBBERS
HOSE SUPPORTERS	SLIPPERS
GARTERS	FUR CAPES
JEWELRY	FUR COLLARS
HOSIERY	FUR BOAS
UNDERSKIRTS	MACKINTOSHES
SILKS	DRESS SKIRTS
DRESS GOODS	LEGGINGS
APRONS	TIGHTS
BOOKS	TOILET SETS
HANDKERCHIEF BOXES	MANICURE SETS
GLOVE BOXES	BONNET BRUSHES
HAND MIRRORS	CARD CASES

Suitable for Men.

SMOKING JACKETS	GLOVES
BATH ROBES	MUFFLERS
HOSIERY	NIGHT SHIRTS
NECK TIES	WHITE SHIRTS
SUSPENDERS	FANCY SHIRTS
HANDKERCHIEFS	COLLARS
UMBRELLAS	CUFFS
CARDIGAN JACKETS	CUFF BUTTONS
SMOKING SETS	SCARF PINS
BOOKS	UNDERWEAR
SHAVING SETS	HANDKERCHIEF BOXES
TRAVELING CASES	GLOVE BOXES
CLOTHES BRUSHES	COLLAR AND CUFF BOXES
BILL BOOKS	NECK TIE BOXES
HAND SATCHELS	
SUIT CASES	

Suitable for All.

TOWELS	SHEETS
TABLE LINENS	PILLOW CASES
TABLE SETS	PIANO DRAPES
TABLE CLOTH	TRAY CLOTHS
NAPKINS	PIN CUSHIONS
TABLE COVERS	HEAD RESTS
BED SPREADS	TIDIES
BLANKETS	FANCY PILLOWS
COMFORTS	ETC., ETC., ETC.

The Biggest Assortment of Holiday Goods
IN FORT WAYNE. (THAT'S WHAT EVERYBODY SAYS.)

CHINAWARE	CUT GLASSWARE	BILLIARD TABLES	CARROM BOARDS
PLAIN HAVILAND	JARDINIERES	SMOKING SETS	DOLL CABS
DECORATED HAVILAND	CUSPIDORS	XMAS CANDLES	DOLLS---DOLLS
TOILET SETS	CHOCOLATE SETS	TREE ORNAMENTS	DOLL HEADS
PUNCH BOWL SETS	CRACKER JARS	EBONOID NOVELTIES	DOLL HAMMOCKS
TURKEY PLATTERS	UMBRELLA STANDS	SILVER NOVELTIES	DRESSERS
ICE CREAM SETS	COFFEE SETS	CANDLE HOLDERS	BUREAUS
WATER SETS	FANCY VASES	CANDLE SHADES	PIANOS
WEDGEWOOD WARE	BOHEMIAN GLASS	MANICURE SETS	TOY STOVES
ORIENTAL STATUARY	ROGER BROS.' SILVERWARE	SHAVING SETS	BUILDING BLOCKS
PAPER RACKS	NUT PICK SETS	MEDALLIONS	TOY STOCK FARMS
BED ROOM CLOCKS	WRITING DESKS	BOYS' SLEDS	PARLOR CROQUET
ALARM CLOCKS	BLACKBOARDS	EXPRESS WAGONS	TEN PINS
COLLAR AND CUFF BOXES	ROCKING HORSES	WHEELBARROWS	HUMMING TOPS
GLOVE AND H'D'K'F BOXES	AUTOMOBILES	GO-CARTS	CROKINOLE BOARD
HAND MIRRORS	GOATS---COWS	TRUNKS	CLOCK WORK TOYS
BRUSH and COMB SETS	RABBITS---BEARS	STEAMBOATS	STREET CARS
CARVING SETS	DOGS---CAMELS	RAILROAD TRAINS	TOY BANKS
POCKET KNIVES	TOY CANNONS	TOOL CHESTS	CRADLES
SCISSORS	SOLDIERS	SOLDIER UNIFORMS	PARKER'S GAMES
HIGH CHAIRS	FANCY BASKETS	ALBUMS	MILK WAGONS
ETC., ETC., ETC.	ETC., ETC., ETC.	ETC., ETC., ETC.	ETC., ETC., ETC.

Special Notice!
Our Store Will Be Open Every Evening from Now Until Christmas.

THE PEOPLE'S STORE.

IT IS IMPORTANT

TO KNOW WHAT YOU ARE TAKING WHEN USING CATARRH MEDICINES.

Catarrh is the short route to consumption and the importance of early and judicious treatment of catarrh, whether located in the head, throat or bronchial tubes, cannot be too strongly emphasized.

The list of catarrh cures is as long as the moral law and the forms in which they are administered, numerous and confusing, from sprays, inhalers, washes, ointments and salves to powders, liquids and tablets.

The tablet form is undoubtedly the most convenient and the most effective, but with nearly all advertised catarrh remedies it is almost entirely a matter of guess work as to what you are taking into your system, as the proprietors, while making all sorts of claims as to what their medicines will do, always keep it a close secret as to what they are.

The success and popularity of the new catarrh cure, Stuart's Catarrh Tablets, is largely because it not only cures catarrh, bue because catarrh sufferers who use these tablets know what they are taking into their systems. Stuart's Catarrh Tablets are composed of Red Gum, Blood Root and similar valuable and antiseptic ingredients and are pleasant to the taste, and being dissolved in the mouth, they take immediate effect upon the mucous lining of the throat, nasal passages and whole respiratory tract.

The cures that Stuart's Catarrh Tablets have accomplished in old chronic cases of catarrh are little short of remarkable, and the advantage of knowing what you are putting into your stomach is of paramount importance when it is remembered that the cocaine or morphine habit has been frequently contracted as the result of using secret catarrh remedies.

Stuart's Catarrh Tablets meet with cordial approval from physicians, because their antiseptic character render them perfectly safe for the general public to use and their composition makes them a commonsense cure for all forms of catarrhal troubles.

All druggists sell them at 50 cts. for full sized packages.

Borrow From Us

WE LOAN MONEY.

Perhaps you do not know just how to get or where to go for a little money. This partially explains.

We make loans of $10, $20, $30, $50, $100 on furniture, pianos, horses and buggies, wagons, etc.

Everything left in your possession and you have the use of the money and property. We give you from 1 to 12 months to pay the money back and the payments are so small you scarcely notice it. All our dealings private and confidential. Our manner of doing business fully explained if you will call at the office.

INDIANA MORTGAGE LOAN CO.,

Room 2, Arcade, upstairs. Home phone 995.
Open Saturday evening from 7 to 9 o'clock.

CHICAGO CARPET RUG MANUFACTORY.

—Manufacturers of—
RUGS FROM OLD AND NEW CARPETS AND SCARFS.
Cor. Wells and Superior Sts.
Home phone 282.
H. C. SPRINGER, Prop.

It Makes Weak Women Strong.

"I suffered from female weakness for five months," writes Miss Belle Hedrick, of Nye, Putnam Co., W. Va. "I was treated by a good physician but he did me no good. I wrote to *Dr. R. V. Pierce, Buffalo, N. Y.*, for advice, which I received, telling me to take his 'FAVORITE PRESCRIPTION.' When I had used the medicine a month my health was much improved. It has continued to improve until now I can work at almost all kinds of house-work. I had scarcely any appetite, but it is all right now. Have gained several pounds in weight. I would advise all who suffer from chronic diseases to write to Dr. Pierce."

It Makes Sick Women Well

The National and American Express Co.s' office will be open evenings until after Christmas. (24 East Main street.)
L. P. HURLBURD, Agent.

COUNCIL TO MEET TONIGHT

WILL TAKE ACTION ON THE PUMP CONTRACT.

Unanimous Vote Ratifying Award to Holly Company Expected—Terms of Contract.

The city council will meet in special session this evening, pursuant to a call by the mayor, to take specific action on the contract entered into yesterday between the water works trustees and the Holly Manufacturing company of Lockport, N. Y. The contract is for the installation of a new pump at No. 2 station, as has frequently been mentioned in these columns, but the terms of the contract have not heretofore been published. The contract stipulates that the pump shall be in working order within six months from the date of the ratification of the said contract and provides that the Holly company shall pay to the city the sum of $25 for each day the machine is not ready for service after the expiration of the stipulated period, the usual clauses concerning railroad accidents, intervention of Providence and other unavoidable circumstances being made exceptions to the forfeiture clause. The engine is to conform precisely to the specifications and the first payment thereon is not to be made until it is set up and running, the date of the payment being fixed at August 1, 1902, when $7,400 shall be paid; the second payment of $10,000 shall be made March 1, 1903, and the third and last payment of $10,000 shall be made September 1, 1903, all the deferred payments to bear interest at the rate of 6 per cent., and the city is to hold the bidders free from taxes of any kind. There is scarcely any doubt but that the action of the waterworks trustees will be endorsed by a unanimous vote of the council, and if that is the case the public will be treated to the unique spectacle of all the powers that be being united for once on the waterworks question. Twenty years is a long while, but those who are faithful believe that the millenium will come some day. The millenium on the waterworks proposition may be close at hand.

BASE BALL CASE POSTPONED.

New York, Dec. 19.—The arguments on the Freedman-Spalding base ball injunction, which was to have been heard today by Justice Scott, of the supreme court, was adjourned until tomorrow. The reason for the postponement was that De Lancey Nicoll, counsel for Freedman, was absent from the city.

LOCAL LINES.

A. A. Kist, of Columbia City, was a Fort Wayne visitor yesterday.

Edward Warn, of Inwood, Ind., is a business visitor in the city today.

Carl Woodworth will return tomorrow from Purdue university for his holiday vacation.

William Woebbeking, of Armstrong & Co., is critically ill at his home, 191 Broadway.

Chester Beagles, from Tyner, Ind., is spending the holidays with his uncle and aunt near Leo.

William A. Bieke, of St. Joe township, is home from an extended business trip which included Chicago and Indiana towns.

Mrs. Jacob Ullman and daughter, Miss Addie, of Titusville, Pa., will arrive in the city tomorrow to be the guest of Mrs. A. Hailbrener.

Miss Ida Fleming, daughter of Rev. J. B. Fleming, of Westminster Presbyterian church, is home from college to spend the holidays.

Rev. D. W. Moffat has returned home from Washington. The next meeting of the revision committee will be held in Philadelphia in February.

The Woman's Missionary society of Westminster Presbyterian church will meet Friday afternoon at 2.30 at the home of Mrs. O. C. Tygar, 69 West Berry street.

The Ladies' society of the Third Presbyterian church will be entertained tomorrow afternoon at the home of Mrs. William Crighton, sr., of 47 Douglas avenue.

The meeting of the Ladies' society of the First Presbyterian church, to have been held tomorrow afternoon at the home of Mrs. G. W. McCaskey, has been postponed.

Willis B. Brown, of Waterloo, Ia., is at the New Aveline. Mr. Brown was formerly a resident of the northern part of Allen county and he has many acquaintances in the city.

Dr. M. F. Porter's lecture in the Plymouth lecture course will be given this evening at Plymouth Congregational church, beginning at 7:45 o'clock. It was postponed from the previous date on account of the inclement weather.

A. B. Jones and Harry Palmer, of Crawfordsville, are in the city, the guests of Mr. Jones' father, W. D. Jones, of the New Aveline. The young man is one of the proprietors of the Crawford, a prominent hotel in the southern Indiana city, and Mr. Palmer is his nephew.

A. L. Randall is today removing the stock of the Columbia Graphophone company's agency to his bicycle store on West Berry street. A free concert will be given each evening at the Randall store.

Claude Keplinger, of Canton, O., is in the city to spend a few days with his parents, Mr. and Mrs. J. A. Keplinger. Claude is traveling salesman for the Canton Hard Rubber company.

At the Free Methodist church this evening Rev. Clark will preach on "The Essentials of the Political Question." Mrs. Clark will sing two solos, "Bad Company" and "Drifting." Mrs. Shoemaker and Mrs. Bowser will sing a duet entitled "My Boy."

WERE WEDDED WEDNESDAY.

Walter A. Linegar and Miss Minnie M. Hook, both of Huntertown, were united in marriage in this city yesterday, the ceremony being performed by Rev. J. N. Field, of the Baptist church, at his residence, 252 West Wayne street, at 1 o'clock.

GLEE CLUB COMING.

The glee club of the University of Bloomington will give a concert at Westminster Presbyterian church on Friday evening, January 3. The club is composed of eighteen singers and is said to be one of the best musical organizations in any of the western colleges. L. M. Hiatt is director and E. E. Petty is manager.

MARRIAGE LICENSE.

L. G. Harris and Ida J. Kanne.

THE DEATHS AND FUNERALS

CLARK.

The remains of Mrs. R. E. Clark, who died Tuesday at her home in Mason City, Ia., from inflammation of the bowels, were brought to the city last evening and taken to the undertaking rooms of Schone & Veith, on East Berry street, where the funeral services will be held Friday morning at 10 o'clock, Rev. Norris officiating.

Mrs. Clark was formerly Miss Grace Kilpatrick, of this city, and the family removed from Fort Wayne about four years ago. She was 27 years of age, and leaves a husband and little daughter 6 years of age. Friends who desire to view the remains may do so at the undertaking rooms Friday morning at 9:30.

FUNERAL ANNOUNCEMENTS.

Shannon.—Funeral services of Boyd Shannon will be held Friday at 10:30 from the residence on Rudisill avenue, and at 1 o'clock from the Cedarville church. Interment at Leo.

Bindle.—Funeral services of Mrs. Waltburger Bindle will be held Saturday morning at 8:30 from the residence, 204 Smith street, and at 9 o'clock from St. Peter's Catholic church.

Minser.—Funeral services of Glenn Minser will be held Friday afternoon at 1:30 o'clock from the residence, 222 West Superior street.

Beute.—Funeral services of George F. Beute, jr., will be held from the residence, 124 Baker street, Friday afternoon at 3 o'clock.

Doyle.—Funeral services of Miss Viola Doyle will be held Saturday morning at 8:30 from the residence, 24 Murray street, and at 9 o'clock from St. Patrick's Catholic church.

Bush.—Funeral services of Mrs. Sarah Bush will be held Friday afternoon at 1 o'clock from the residence, east of the state institution.

Miller.—Funeral services of Nicholas Miller will be held Friday morning at 8:30 from the residence, 290 East Washington street, and at 9 o'clock from St. Mary's Catholic church. The pall-bearers will be Messrs. Rudolph Krull, sr., Matt Blaising, Joseph Ankenbruck, Henry Brink, Jacob Hartman and Philip Riss.

E. W. Grove

This signature is on every box of the genuine **Laxative Bromo-Quinine** Tablets the remedy that cures a cold in one day

PERFUMES

THAT ARE PERFUMES.

The swell, rich and lasting kind. Such odors as Piver's LeTrefle Incarnat (Paris), Guerlin's Jicky (France), Crown Crabapple Blossom (London), Roger & Gallett's Vera Violetta and Peau de Espagne (Paris), and seventy-five other odors of imported and domestic perfumes in bulk and fancy box goods to select from, and at prices that are 25 per cent less than you can buy them for elsewhere, either in this or other cities. At B. B. Noll's, druggist, 10 E. Columbia street and corner Broadway and Jefferson street. 19-21

ONE CERTAINTY

SOME FORT WAYNE PEOPLE FULLY REALIZE IT NOW.

When the back aches from kidney ills,
When urinary troubles annoy you,
There's a certain way to find relief.
A sure way to be cured.
Doan's Kidney Pills will do it.

Fort Wayne people endorse this claim.

Mrs. W. T. Hume, of 35 East Williams street, wife of carriage maker, says: "Mr. Hume procured Doan's Kidney Pills at Meyer Bros. & Co.'s drug store and was greatly benefited by them. He was much troubled with back ache and rheumatism caused by disordered kidneys. His back was so lame he could hardly stoop and at times it was very painful for him to keep on working. The rheumatism was mostly in his ankles and caused him a great deal of suffering. As soon as he began taking Doan's Kidney Pills there symptoms of kidney trouble commenced to disappear and soon his kidneys were in better condition than they had been for years."

For sale by all dealers. Price, 50 cents. Foster-Milburn Co., Buffalo, N. Y., sole agents for the United States.

Remember the name—Doan's— and take no substitute.

THE HYGIENE OF OLD AGE.

We look upon the aged with good reasons as having a slender hold upon life, one that may be loosened by a slight shock of injury or disease which, in the young or middle-aged, would serve only as a stimulus to the reparative vital powers. This is a conservative belief, for it warns us to shield our loved ones, who have fought the fight, from all influences which might have shortened their stay with us. But we must not go too far in our solicitude, for injury may be inflicted and life shortened by coddling the old, almost as surely as by coddling the young. The vital processes in the aged are slow, but they are still existent, and they may be kept active by gentle opposition and stimulation, just as they may be increased in childhood and youth by rough methods. Dr. Caldwell's Syrup Pepsin and Herb Laxative Compound is a boon to the aged and infirm and probably no medicine has accomplished so much, or received as high or as many indorsements from men and women whose extreme age gives them a seemingly slender hold upon life. Dr. Caldwell's Syrup Pepsin makes perfect digestion and acts gently upon the bowels in an easy and pleasant manner. Tones up the entire system and prolongs life. Your druggist sells it. 50 cent and $1.00 bottles. Ask him. If he hasn't it we will mail a sample free. Pepsin Syrup Co., Monticello, Ill.

Until New Years

I will enamel your bike for $2.00...

108 Broadway,

S. C. QUIDOR.

DR. R. P. WHITE,

EYE, EAR, NOSE AND THROAT
SURGEON.
OFFICE WHITE NATIONAL BANK
Rooms 3 and 4.
GLASSES ADJUSTED.
Office hours are 9 to 12—1:30 to 4. (Other hours by appointment.) Home phone, office, 579; residence, 574.

Buy a complete set (40) of the $1.25 and $1.50 books, for a Christmas present for yourself or someone else, at The Sentinel. 17tf

PERFUMERY

In bulk, fancy bottles and packages from the world's most popular perfumers, as Roger & Gallet, Hudnuts, etc. Rodenbeck's, 124 Calhoun street, Lau block. 18-14

Sterling silver spoons at less than your coin weighs. Dallas F. Green, Arcade Jeweler.

SPECIAL SALE ON BUTTERCUPS.

Commencing tomorrow until Christmas we will sell our 30c Buttercups at 15c lb.

CHICAGO BAKERY.

FELL IN ROUND HOUSE PIT.

Harry Caldwell, assistant hostler at the Wabash round house, fell from the cab of engine 809 at 8:30 o'clock last night and was badly bruised, though no bones were broken. The tender had been detached from the engine and Mr. Caldwell evidently forgot this fact. At any rate he stepped off backwards and fell about seven feet, alighting on his back. Dr. W. E. Stemen was called to the round house and after examining the unfortunate man ordered the city ambulance to convey him to his home, No. 45 Laselle street, where he will be confined several days. Mr. Caldwell has been employed at the Wabash shops only two weeks. He came from Garrett.

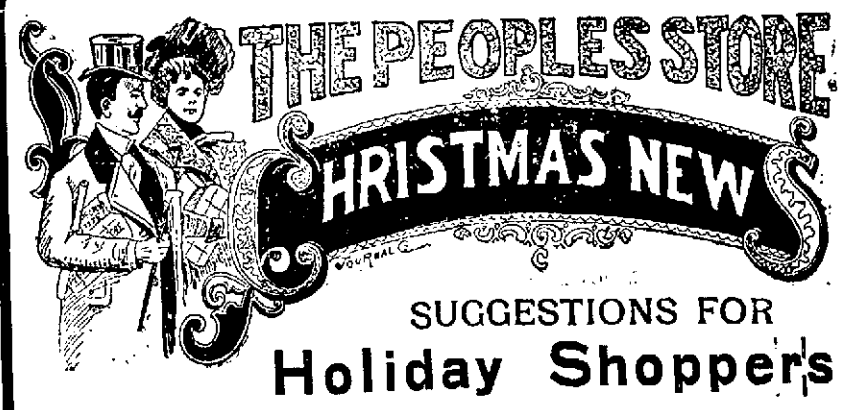

SUGGESTIONS FOR
Holiday Shoppers

Timely Hints about Reliable Merchandise picked here and there from our immense and varied stock of staple and Holiday Goods, to help you decide that perplexing question---

What to Get--What to Give?

Each and every article is in itself a suitable, lasting and appropriate gift.

Suitable for Ladies.

HANDKERCHIEFS	HATS
KID GLOVES	BONNETS
WOOL GLOVES	JACKETS
WOOL MITTENS	CAPES
KID MITTENS	SUITS
FASCINATORS	WRAPPERS
POCKETBOOKS	SILK WAISTS
VALISES	WOOL WAISTS
TELESCOPES	Dressing SACQUES
SHOPPING BAGS	BATH ROBES
LACE TIES	SHAWLS
FANCY COLLARS	SHOES
BELTS	RUBBERS
HOSE SUPPORTERS	SLIPPERS
GARTERS	FUR CAPES
JEWELRY	FUR COLLARS
HOSIERY	FUR BOAS
UNDERSKIRTS	MACKINTOSHES
SILKS	DRESS SKIRTS
DRESS GOODS	LEGGINGS
APRONS	TIGHTS
BOOKS	TOILET SETS
HANDKERCHIEF BOXES	MANICURE SETS
GLOVE BOXES	BONNET BRUSHES
HAND MIRRORS	CARD CASES

Suitable for Men.

SMOKING JACKETS	GLOVES
BATH ROBES	MUFFLERS
HOSIERY	NIGHT SHIRTS
NECK TIES	WHITE SHIRTS
SUSPENDERS	FANCY SHIRTS
HANDKERCHIEFS	COLLARS
UMBRELLAS	CUFFS
CARDIGAN JACKETS	CUFF BUTTONS
SMOKING SETS	SCARF PINS
BOOKS	UNDERWEAR
SHAVING SETS	HANDKERCHIEF BOXES
TRAVELING CASES	GLOVE BOXES
CLOTHES BRUSHES	COLLAR AND CUFF BOXES
BILL BOOKS	NECK TIE BOXES
HAND SATCHELS	
SUIT CASES	

Suitable for All.

TOWELS	SHEETS
TABLE LINENS	PILLOW CASES
TABLE SETS	PIANO DRAPES
TABLE CLOTH	TRAY CLOTHS
NAPKINS	PIN CUSHIONS
TABLE COVERS	HEAD RESTS
BED SPREADS	TIDIES
BLANKETS	FANCY PILLOWS
COMFORTS	ETC., ETC., ETC.

The Biggest Assortment of Holiday Goods

IN FORT WAYNE. (THAT'S WHAT EVERYBODY SAYS.)

CHINAWARE	CUT GLASSWARE	BILLIARD TABLES	CARROM BOARDS
PLAIN HAVILAND	JARDINIERES	SMOKING SETS	DOLL CABS
DECORATED HAVILAND	CUSPIDORS	XMAS CANDLES	DOLLS---DOLLS
TOILET SETS	CHOCOLATE SETS	TREE ORNAMENTS	DOLL HEADS
PUNCH BOWL SETS	CRACKER JARS	EBONOID NOVELTIES	DOLL HAMMOCKS
TURKEY PLATTERS	UMBRELLA STANDS	SILVER NOVELTIES	DRESSERS
ICE CREAM SETS	COFFEE SETS	CANDLE HOLDERS	BUREAUS
WATER SETS	FANCY VASES	CANDLE SHADES	PIANOS
WEDGEWOOD WARE	BOHEMIAN GLASS	MANICURE SETS	TOY STOVES
ORIENTAL STATUARY	ROGER BROS.' SILVERWARE	SHAVING SETS	BUILDING BLOCKS
PAPER RACKS	NUT PICK SETS	MEDALLIONS	TOY STOCK FARMS
BED ROOM CLOCKS	WRITING DESKS	BOYS' SLEDS	PARLOR CROQUET
ALARM CLOCKS	BLACKBOARDS	EXPRESS WAGONS	TEN PINS
COLLAR AND CUFF BOXES	ROCKING HORSES	WHEELBARROWS	HUMMING TOPS
GLOVE AND H'D'K'F BOXES	AUTOMOBILES	GO-CARTS	CROKINOLE BOARD
HAND MIRRORS	GOATS---COWS	TRUNKS	CLOCK WORK TOYS
BRUSH and COMB SETS	RABBITS---BEARS	STEAMBOATS	STREET CARS
CARVING SETS	DOGS---CAMELS	RAILROAD TRAINS	TOY BANKS
POCKET KNIVES	TOY CANNONS	TOOL CHESTS	CRADLES
SCISSORS	SOLDIERS	SOLDIER UNIFORMS	PARKER'S GAMES
HIGH CHAIRS	FANCY BASKETS	ALBUMS	MILK WAGONS
ETC., ETC., ETC.	ETC., ETC., ETC.	ETC., ETC., ETC.	ETC., ETC., ETC.

Special Notice!

Our Store Will Be Open Every Evening from Now Until Christmas.

THE PEOPLE'S STORE.

FATAL ECONOMY.

A VERY old maxim declares that it isn't economy to pick up pins; the time is worth more than the pins. Similarly it is not true economy to do without Ivory Soap; your health requires the daily removal of the bodily excretions which are discharged through the pores of the skin. These tiny mouths must be kept open, and they should be opened only with a pure soap.

IVORY SOAP—99 44/100 PER CENT. PURE.

COPYRIGHT 1891 BY THE PROCTOR & GAMBLE CO. CINCINNATI

Bluffton Banner: Ernest Hache went to Fort Wayne this morning to witness an operation on Alex Bovine. Some time ago Mr. Bovine had both ankles sprained by being thrown from a Grand Rapids and Indiana box car. They have refused to get well and the X-rays will be used this afternoon to determine what ails him.

S. J. Brown, traveling salesman for the Armstrong Millinery company, is at Hamilton, O., enjoying his annual vacation.

Our Holiday Stock....

Is complete and awaits your inspection.

We have
Toilet Goods of all kinds, including
Toilet Cases,
Mirrors,
Combs and Brushes,
Ebony, Aluminum and Celluloid Goods,
Choice Perfumery and Atomizers, Soaps, etc.
Also Leather Dressing Cases and Ladies' Purses.

Our goods are in the prevailing mode and every article is selected on its merits.

RANKE & NUSSBAUM,
Pharmacy, 88 Calhoun St.

Elegant Bargains for Sale. . . . .

Two houses on 60 ft. lot rents for $13.00 per month.....$1320
10-room modern house on Baker street.....$3300
7-room house modern on south side $2300
3 cottages in Bloomingdale..... .....$1250, $1200, $1600
A 5-room cottage, almost new, central location, to trade in and will assume for larger house.
5-room cottage on Lafayette street $1650
7-room house on Holman St...$1675
50x150 lot on Suttenfield St., near Calhoun.....$1200
60x150 lot on East Suttenfield street, 6-room cottage.....$2100
10-room house, west end, lot 50x150, all clear.....$5500
8-room modern house, East Washington street.....$3650
Half lot on West Creighton avenue, near Calhoun St....$ 950
Two corner lots on South Harrison St., 50x150, each for..$1300
Two houses on corner lot, 50x150, south side.....$3200
and other bargains.

Call on

VAL ROCHOLL,
23 Court St. Office open Saturday evenings.
Office, 49 Main.
Residence, 1433 Main.

Money Advanced.
Salaried People.

The fact that you earn a regular salary and hold a permanent position with a good concern is sufficient inducement for us to advance you money. We will make you a loan on your own note without an endorser. Private and confidential.

Room 3, Arcade, upstairs.
Open Saturday evening from 7 to 9.

MONEY TO LOAN.

At lowest rate on furniture, pianos, horses, wagons, carriages, etc., and leave property in your possession.

Payments arranged on the monthly installment plan to suit your convenience.

All business strictly confidential.

Fort Wayne Mortgage Loan Co.,
Room 5, (2nd floor) 44 Calhoun St.,
Over Morgenthaler's Millinery Store,
OPPOSITE COURT HOUSE.

Dr. Bull's COUGH SYRUP

Cures a Cough or Cold at once. Conquers Croup, Whooping-Cough, Bronchitis, Grippe and Consumption. Quick, sure results. Dr. Bull's Pills cure Constipation. 50 pills 10c.

Largest line of men's and boys' gloves and mittens at Patterson's.

Xmas Slippers

Thing & Co. are showing a great line of Christmas Slippers for Gents and Ladies' wear. Ladies' Slippers, over fifty styles, at 50c, 75c, 99c, $1.25. Men's Xmas Slippers at 50c, 75c, 99c, $1.25, $1.50. Every pair of slippers a genuine bargain.

S. B. THING & CO.,
32 CALHOUN ST.,
Large Red Boot.
H. B. TOBEY, Manager.

We won't sell what we can't guarantee.

PATTERSON.

The $1.25 and $1.50 books are all in and you can select 1 or 40 at 25c each at The Sentinel office. 17-tf

BEAUTIFUL CHRISTMAS ....GIFTS

Will those FINE PIANOS at

S. A. Karn's New Music Store

make; Pianos selected by him while in New York and Boston last week.

If you contemplate purchasing one, rememer he has the finest line in the city and sells at LOWEST PRICES and on EASIEST TERMS, at

31 West Berry Street.

50c
Spent at Bohne Bros'.
..Will Buy..

A STYLISH TIE,
FANCY GOLF GLOVES,
ELEGANT SUSPENDERS,
PRETTY NIGHT ROBE,
WARM WINTER CAP,
A SWEATER MUFFLER,
STRONG WORKING SHIRT,
FANCY STIFF SHIRT,
NOBBY LINK CUFF BUTTONS,
BEAUTIFUL SCARF PIN.

F. H. Bohne & Bro.,
84 & 282 Calhoun Street.

LOCAL LINES.

Mrs. A. Cohen is visiting her mother in Cleveland, Ohio.

Mrs. Newell Ranson entertained the Current Literature club today.

A. T. Lukens and Miss Grace Lukens are home from a visit in Chicago.

Mrs. J. C. Tillo has gone to Birmingham, N. Y., to visit her daughter.

Charles Porter and guest, Ralph Petticolas, are home from Purdue for the holidays.

Miss Bess Brown, of Ann Arbor, will be the guest next week of Mr. and Mrs. Walter Seavey.

Claude Keplinger, of Canton, Ohio, is the guest of relatives in the city for the Christmas holidays.

Mrs. C. B. Pennington, of Jamestown, Ohio, is the guest of her daughter, Mrs. W. S. Turner.

Mr. and Mrs. T. T. Mitchell have returned home to Lima after a visit with Mr. and Mrs. S. K. Blair.

Mr. and Mrs. Elmer Chisholm have returned home to Jackson, Mich., after a visit with G. H. Chisholm.

Mr. and Mrs. C. T. Pidgeon will be the guests over Sunday of Mr. Pidgeon's relatives in Jamestown, Ohio.

The Misses Lottie and Edith Wefel, of Rushville, are the guests during the holidays of Mr. and Mrs. E. Summers.

Mrs. Robert S. Taylor entertained a small company of friends last evening in honor of Mr. and Mrs. Frank Taylor.

Fort Wayne lodge No. 19, A. O. U. W., took in thirty-five candidates last evening. A smoker followed the initiation ceremonies.

Mrs. Alfred Grindle entertained the ladies of Trinity Episcopal church this afternoon, assisted by Mesdames Byron Thompson, Edward White and A. L. Randall.

The children of Trinity Episcopal church and St. Andrew's mission will have a Christmas tree celebration at Trinity church on Tuesday night. The vested choir will sing.

Miss Margie Coulter, of Chicago, and Miss Katherine Seymour, of Grand Rapids, will be the guests during the holidays of Mr. and Mrs. Hugh Keegan. Mrs. Keegan will entertain in their honor on the 27th.

URGES HOME FOR TRUANTS.

Indianapolis, Ind., Dec. 19.—Secretary Butler, of the state truancy board, recommends a truants' home for unruly boys, instead of sending them to the reform school. He says:

"When we recognize the lack of training is one of the causes of dependency and delinquency, the compulsory education law, therefore, where properly enforced, promises to be a very potent factor in the prevention of pauperism and crime.

"Under the present law, habitual truants are sent to the boys' reform school at Plainfield. This is not a wise or desirable proceeding. Provision should be made for a parental home to which habitual truants may be sent, where they will not be under the reform school influences, nor, when properly fitted for social adjustment, carry with them through life the reproach that the reform school brings."

Truant officers, during the school year of 1900-1901, in Indiana, brought 25,025 children into schools at a cost of $27,885.50. There was also spent in the entire state to help poor children in schools, $19,801.48, so that the total cost of the compulsory education law for the year was $47,686.98.

There were 1089 truant officers in Indiana in the school year ending in 1901. Of the more than 25,000 pupils brought in, 8,852 received public aid. Of those aided 472 were in private or parochial schools.

Warm gloves at Patterson's.

See the "pickaninnies" at the Flower Show tonight.

If you can't own a national bank, you can own a Savings Bank. On depositing $1.00 with the Tri-State you can get a savings bank.

5 per cent. interest paid on these accounts. Every family should have one for their children.

Commence before the new year.

TRI-STATE BUILDING AND LOAN ASSOCIATION,
G. W. PIXLEY, President.
C. W. WILDING, Secretary.

Games and Books, suitable for old and young, at W. C. Baade's Book Store, 116 Calhoun street. 16-tf

Whether our advertising pays us or not, it pays our patrons. Don't forget the boys' 25c long heavy black hose that we sell at 10c.

REUBEN S. PATTERSON.

When your ship comes in—maybe years. Right now, though, is your chance.

INDIANA FURNITURE CO.,
12tf Two Big Stores.

Something new every day at Patterson's.

Five thousand Christmas presents in Foster's Art room. Come early and avoid the crowd.

Coughing?

Start at once for your drug store for some cough medicine. If you meet your doctor on the way, tell him you are going after a bottle of Ayer's Cherry Pectoral. If he has anything better to offer you, get it. We want to help you, and so does your doctor.

"I coughed terribly after having la grippe. If it had not been for Ayer's Cherry Pectoral, I don't think I could possibly have pulled through."
E. B. Davis, Providence, R. I.

25c., 50c, $1.00. J. C. AYER CO., Lowell, Mass.

POOR MR. CARNEGIE.

Prof. J. E. Lung, principal of the Geneva school which burned, has written a letter to Andrew Carnegie, asking him to extend aid in replacing the destroyed structure.

USED BY PHYSICIANS.

And Very Highly Recommended by Them.

What a well known and eminent physician, standing high in the medical profession, had to say in regard to Peptorene, the Health Tablet: "Wishing to test the curative properties of Peptorene, as I had often heard the remedy highly praised by my patients, I, with a great deal of misgiving and prejudice, secured a box of these tablets and used them in my practice, expecting nothing but failure, but to my surprise, in every case they produced the desired result and gave perfect satisfaction. And my surprise was greater, when on more thorough investigation, I found Peptorene was composed of the most pure, wholesome and efficient remedies known to Materia Medica. But in my judgment, the real virtue of Peptorene is the scientific and practical combination of the curative agencies used therein. I have used these tablets in cases of indigestion and also chronic dyspepsia, always giving relief, as they stimulate and strengthen the digestive juices of the stomach and aid that organ by the stomachic properties they contain; but unlike all other so-called dyspepsia remedies, Peptorene does not stop here, but by its mild, gentle laxative ingredients, not only relieves the stomach, but stimulates the bowels into perfect and regular action. I must add that I am really a friend of Peptorene."

The name of this physician can be given by the Battle Creek Health Tablet Co., Ltd., Battle Creek, Mich., on application.

Peptorene at 25c per box. Write for free treatment. Sold by A. C. Gocke, Wm. L. Waltemath, Pellens & Polster and Meyer Bros. & Co.

We sell to the most careful buyers. Our store is not filled with truck bought for sales.

REUBEN S. PATTERSON.

Buy a complete set (40) of the $1.25 and $1.50 books, for a Christmas present for yourself or someone else, at The Sentinel. 17tf

We Frame Pictures.
KEIL & KEIL,
12tf 116 Calhoun St.

He would appreciate a box of Gruber's Best, Eclipse or Frank's Choice cigars, put up in a handsome Christmas box. Sold by all dealers. 18t4

La France

The greatest $3.00 shoe for Ladies' wear on earth. All the new lasts, including double deckers. All the new leathers. Don't see how they could be any better at $5.00. Great Xmas gift is a La France shoe at $3.00. The big store,

S. B. THING & CO.,
32 CALHOUN ST.,
Large Red Boot.
H. B. TOBEY, Manager.

CHRISTMAS PRESENTS.

A large and handsome selection of Gas Portables and Decorated Dome Shades.
A. HATTERSLEY & SONS,
46 and 48 E. Main St.
17-6t

You will make no mistake in following the crowd.

INDIANA FURNITURE CO.,
166 Calhoun St.
12tf 21 & 23 E. Main St.

Your choice of 40 different titles, $1.25-$1.50 books, for 25c at The Sentinel Office. 17tf

The $1.25 and $1.50 books are all in and you can select 1 or 40 at 25c each at The Sentinel office. 17-tf

20 dozen fine silk ties received this morning to sell at $1.00.

PATTERSON.

WANTED.

WANTED—Coopers at the Mayflower Mills. 14-4t

WANTED—By an old couple a middle-aged woman to keep house; Protestant preferred. No. 2 Reed street. 17-4t

WANTED—Young men for railway mail clerks. Inter-State Corres. Inst., Cedar Rapids, Ia. 11-16-1m

WANTED—If you want to borrow money see "ad" on second page, first column. Room 3, Arcade, upstairs. 18-4f

WANTED—To exchange 70-acre farm for good residence property in city. R. C. Miswonger, 18 Harrison street. 10-31-tf

WANTED—If you want a bargain in real estate call on Val Rocholl, 23 Court street. Home phone 49 main. 11-3-tf

WANTED—Stark Nursery pays cash weekly if you sell Stark trees. Louisiana, Missouri, Danville, New York. 8-12-tf

WANTED—Experienced overall makers; steady employment to good workers. Apply at Hoosier Mfg. Co., 28 and 30 East Berry street. 12-3-1m

FOR RENT—No. 305 Hoagland avenue, on pavement, nearly new, $1,300; also others from day to day; I have a few business rooms also. W. E. Doud, over Old National bank. 7-tf

WANTED—Every man, woman and child to call at the Citizens' Trust company, corner Berry and Clinton, and ask for one of the handsomest banks, furnished to all who desire to save money. Capital, $800,000; interest paid on deposits. 8-tf

WANTED—Mrs. Fitzgerald's Employment office, 39 West Washington street, want 10 cooks and 10 second girls for private families; general house girls; good dining room girls out of city, from $4 to $5 per week; have a good experienced housekeeper; can give reference, no charge to girls. 16-tf

WANTED—We guarantee splendid wages to anyone that learns the barber trade with us; we want 100 men now and can furnish positions to all; only two months required; can earn scholarship if desired; catalogue mailed free. Moler Barber College, Chicago, Ill. 12-17-tf

WANTED—A porter at Rich hotel.

WANTED—A girl for general housework; two in family; $3.00 a week. Apply at 93 E. Berry. 19-3t

WANTED—Barber for Saturdays and extra steady. Columbia Barber shop, 32 E .Columbia St. 192t

WANTED—Two refined boarders; elegant house; all modern conveniences; centrally located. Address, E, care carrier 6. 19-tf

WANTED—Men with rig to introduce Monarch Poultry Mixture; $20.00 weekly and expenses; year's contract; weekly pay. Address with stamp. Monarch Mfg. Co., box 1460, Springfield, Illinois. 19-3t

WANTED—The International Business college has some bright young men and women attending school who would be willing to give their time mornings, evenings and Saturdays in exchange for board and lodging. Call at college office or telephone 504 main. 19-tf

FOR RENT.

FOR RENT—219 Madison street. Apply to Fred J. Hayden. 11-1-tf

FOR RENT—Nicely furnished rooms at 24 West Berry street. 12-3-1m

FOR RENT—Ground floor offices in Arcade; most convenient in the city. 10-10-tf

FOR RENT—Two furnished rooms for light housekeeping. 121 West Jefferson St. 13-2t

FOR RENT—A good 6-room house at 107 High street. Inquire 59 Spy Run avenue. 15 0t

FOR RENT—Room, wthor without board, including bath; day boarders wanted. Mrs. Keller, 46 West Wayne. 8-15-tf

FOR RENT—312 West Jefferson street, house contains six rooms, $12 per month. Inquire at 246 Washington boulevard. 17-6t

FOR RENT—Pleasant furnished rooms, with board, bath and all modern conveniences; desirable location. 27 and 29 East Washington. 12-8-1m

FOR RENT—Good twenty-room hotel at Latty, Ohio; established trade and reasonable rent. Address R. S. Latty, Defiance, Ohio. 12-11-tf

FOR RENT—Residence 142 East Berry to desirable parties; reference required. Inquire 149 East Berry between 9 a. m. and 5 p. m. 10-25-tf

FOR RENT—Furnished parlor, also 3 rooms upstairs, at $1.00 per week; private family; must come recommended; table board if desired; 7 blocks from court house, 3 from Calhoun street. Address Box 14, this office. 16-2t

FOR RENT—Lodge room can be had by parties desiring it on either Wednesday or Friday evening at very reasonable price; nice dancing floor in same building to rent on any Saturday afternoon or evening. Telephone 1062, new phone. 10-tf

FOR RENT—The handsomest small store room in Fort Wayne, 22x36, with 50 feet plate glass show windows, on West Berry street and Arcade corridor; large enough for prescription drug store, druggists' sundries, soda fountain and cigars, candy store, fruit stand, cut flowers, etc. 10-10-tf

FOR RENT—Dwellings, 443 Calhoun street and stable, 142 East Berry street, 435 South Hanna street and stable, rooms third floor 32 East Berry street, with bath and closet, 29 Fisher St., and stable, 33 St. Marys avenue, rooms 63 W. Superior, 433 Lafayette street and stable. Schrader & Wilson, first floor, 7 Court street. tf

DENTISTRY.

DENTISTRY.
Painless Dentistry. Warranted Work. Moderate charges. Get the best.
U. S. Dental Parlors,
Drs. J. A. and J. W. Williams, Mgrs.
'Phone 1176.
92 Calhoun St.

CLAIRVOYANT.

MRS. DR. BEATTIE,
THE FAMOUS ENGLISH CLAIRVOYANT, PALMIST AND CARD READER.
Office and Residence,
63 WEST JEFFERSON STREET.

Call and consult her. Don't stumble on with bad luck and an aching heart when matters can be set right for you. She breaks evil influence, tells sick people what is their real trouble. Never fails on matters of law, lost affection, love, luck, marriage, divorce, lost articles, missing treasures, who is your friend, enemy, lover or rival. Full satisfaction guaranteed. Office hours 10 a. m. to 8 p. m. daily except Sunday.

'Phone 1072 Main. 10-tf

FOR SALE.

FOR SALE—Fresh cow. Inquire at 117 Madison street. 19-6t

FOR SALE—8-room house on Francis street, near Lewis street; price $1,250. R. L. Romy. 11-29-tf

FOR SALE—Cheap, a good and handsome driving mare at Dunton's feed yard, opposite jail. 17-3t

FOR SALE—Less than value a splendid bargain in west end residence; just on the market. W. E. Doud. 7-tf

FOR SALE—4-room cottage on Superior St., lot 25x150 feet; price $900. Room 22, Bank block, R. L. Romy. 11-29-tf

FOR SALE—Good farms near city or will exchange for city property. Room 22, Bank block, R. L. Romy. 11-29-tf

FOR SALE—50-foot corner lot with good house on West Butler street, $3,000. W. E. Doud, over Old National bank. 7-tf

FOR SALE—50-foot corner lot with goo house on West Butler street, $3,000. W E. Doud, over Old National bank. 7-t

FOR SALE—If you want money on personal security see "ad" on second page, first column. Room 3, Arcade, upstairs. 18-tf

FOR SALE—6-room house on West Superior street; good location; price, $1,300. Room 22, Bank block, R. L. Romy. 11-29-tf

FOR SALE—No. 418 East Wayne street very desirable for home; price, $2,300, owner non-resident. W. E. Doud, agent. 7-tf

FOR SALE—A nice modern residence in Lakeside; owner is leaving city and will sell at great sacrifice. W. E. Doud, agent. 7-tf

FOR SALE—Stoves, stoves, all kinds of stoves, at very low prices. Call and convince yourself at 192 Calhoun street, Goldstine's place. 12-12-1m

FOR SALE—A new and modern business block on Calhoun street; rented, $660; price, $7,000; this is 9½ per cent. W. E. Doud, agent. 7-tf

FOR SALE—A good residence on West Superior street; must sell; price cut from $2,000 to $1,200. W. E. Doud, over Old National bank. 7-tf

FOR SALE—New 9-room residence, plumbed for bath and wired for lights, and an asphalt paved street; price cut to $2,250. W. E. Doud, agent. tf

FOR SALE—3-room house with good barn; full lot on Fairfield avenue; will exchange for small house; a good chance. Room 22 Bank block, R. L. Romy. 12-10-tf

FOR SALE—A modern residence, with 7 rooms and bath, located for P. F. employs; very desirable; $2,250. W. E. Doud, over Old National bank. 7-tf

FOR SALE—Nearly new 5-room cottage, west of Hanna street and north of P., F. R. R.; very central; only $1,400. W. E. Doud, over Old National bank. 7-tf

FOR SALE—The nicest 7-room thoroughly modern cottage in the city, between depot and DeWald street; all hard wood and plate glass finish; $3,200. W. E. Doud. 7-tf

FOR SALE—Two or three hundred feet of counters; all lengths, 10 to 15 feet; first-class southern pine; as good as new. Apply to Frank Pollock, 52 Hamilton street. 10-19-tf

FOR SALE—50 feet, west side Calhoun street, business lot, next south from Thomas Telley, corner Williams; long time payments. Apply to Henry M. Williams or to any real estate agent. 10-7-tf

FOR SALE—On East Wayne street, corner lot with two frame dwellings; also a desirable high lot on Prospect avenue, price right. Inquire at 337 East Wayne street. 12-14-1m

FOR SALE—Two 30-foot lots, west side Calhoun, between DeWald and Creighton avenue; one 45-foot business lot, west side Calhoun, between Dr. VanBuskirk and brick store south; long time payments. Apply to Henry M. Williams or to any real estate agent. 10-7-tf

FOR SALE—Four 35-foot lots on West Butler street, south front, beginning second west from Webster; full grown shade trees, maple, between curb and brick sidewalk; street pavement, sewers, etc., all paid; long time payments. Apply Henry M. Williams or any real estate agent. 10-7-tf

FOR SALE—West side Calhoun street, fronts, between Creighton avenue and Woodland avenue; will advance with the street railroad extension from Creighton avenue south; also 55 feet Calhoun street front, second lot south of Woodland; long time payments. Apply to Henry M. Williams or to any real estate agent. 10-7-tf

FOR SALE—Handsome lots in my East Creighton avenue addition, between Smith and Oliver streets; central for Pittsburg shops east, the new Haberkorn-Haley Engine works, new Van Perrine mill, Western Gas Co., the Bowers, Bass foundry and Lafayette street railroad shops; long time payments. Apply to Henry M. Williams or to any real estate agent. 10-7-tf

FOR SALE—Six-room house, half lot, on Cass street, $1,600; six-room house, lot 45x145, on McClellan street, $2,400; five-room house, lot 37-125, on Zollars avenue, $1,200; six-room cottage, thirty-foot lot, on Michigan avenue, $1,450; six-room cottage on East Wayne street, $1,700; a nice home on Baker street, $2,250; six-room house, nice lot, on Wabash avenue, $1,450; six-room house, lot 32x150, on Miner street, $1,450; two desirable homes on Hendricks street. Geo. E. Miner, Real Estate Broker, 23 Court St. 12-11-1m

FOR SALE—Seven-room house, corner lot on East William street, $2,000; 5-room house on Swinney avenue, $1,500; 5-room house on Francis street, $1,250; a good investment, three houses four squares from P. F. W. & C. depot, $4 700; 6-room house, good barn, on Fourth street, $1,600; 7-room house on Jackson street, $1,800, a bargain; 5-room house, half lot, on West Main street ,two squares west of river, $1,500; 100-acre farm, good house, barn and out buildings, all in first-class condition, in Cedar Creek Tp., $4,500. John T. Wagner, Real Estate and Loans, 23 Court street. 1-11-tf

ALL AFFLICTED with a cough of long standing resulting from la grippe or weak lungs, or hemorrhages, should try my cough and lung syrup, an old Indian remedy made of roots and herbs; it has never been known to fail. Call at 37 Fairfield avenue. 10-14-tf

PROFESSIONAL.

DR. MARY WHERY.
PHYSICIAN AND SURGEON.
Office and residence, 26 Madison St.
Specialty—Diseases of Women.
Telephone 470. Office hours, 9 a. m. to 3:30 p. m., and 7 to 8 p. m.

STOCKHOLDERS' MEETING.
NOTICE OF ELECTION.
FORT WAYNE, Ind., Dec. 10, 1901.

The annual meeting of the stockholders of the First National Bank, of Fort Wayne, will be held at its banking house Tuesday, Jan. 14, 1902, between the hours of 10 o'clock a. m. and 4 o'clock p. m., for the election of seven directors to serve the ensuing year.

12-10-30t LEM R. HARTMAN, Cashier.

....DR. RANKE....
Practice Limited to Diseases of the
EYE, EAR, NOSE AND THROAT.
GLASSES ADJUSTED.
Lea blk. Calhoun & Washington. Hours 9-12; 1:30-4; 7-8.

An Honest Doctor.... AND Eminent Specialist.

D. W. Tucker, A. M. M. D.

Indiana Medical and Surgical Institute.

The Oldest, The Largest and the Best---Thirty Years' Experience.

Many Imitators, But no Equal.

A doctor that has restored thousands to health, and can produce undeniable proof of the fact, must be regarded with respect. This is the record of Dr. Tucker, which cannot be equaled by any other specialist in the United States. His success is the result of THIRTY YEARS of careful study, extensive research, observation and remarkable experience in the treatment and cure of thousands of chronic and private diseases of the Brain, Heart, Lungs, Liver, Kidneys, Bladder, Rectum, Gleet, Impotency, Nervous Diseases, Catarrh, Piles, Varicocele, Strictures and all private diseases of both sexes. If Dr. Tucker cannot cure you no other specialist in the United States can. He has deposited in bank ONE THOUSAND DOLLARS that he has treated more cases of chronic diseases and performed more remarkable cures than any THREE SPECIALISTS in the State of Indiana. He will not deceive you, and guarantees to cure every case he takes for treatment. He is vouched for by the best banks and citizens of the state.

The only Master Specialist in the State of Indiana can be found only at the Indiana Medical and Surgical Institute, at No. 10 West Wayne street.

Call or address,

Dr. D. W. Tucker,
Fort Wayne, Ind.

"A Christmas Flour"

Is our flour. For your Christmas baking use Tresselt's Brands. The Hungarian Process and Silver Dollar Patent. A sack of good flour is a Christmas gift. Hungarian or Silver Dollar will be welcomed in household. Try it, ask for it.

Subscribe for The Sentinel.

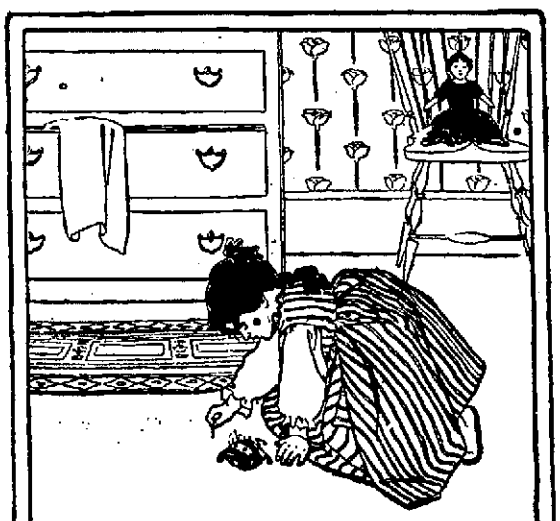

FATAL ECONOMY.

A VERY old maxim declares that it isn't economy to pick up pins; the time is worth more than the pins. Similarly it is not true economy to do without Ivory Soap; your health requires the daily removal of the bodily excretions which are discharged through the pores of the skin. These tiny mouths must be kept open, and they should be opened only with a pure soap.

IVORY SOAP—99 44/100 PER CENT. PURE.

COPYRIGHT 1896 BY THE PROCTER & GAMBLE CO. CINCINNATI

Bluffton Banner: Ernest Heche went to Fort Wayne this morning to witness an operation on Alex Bovine. Some time ago Mr. Bovine had both ankles sprained by being thrown from a Grand Rapids and Indiana box car. They have refused to get well and the X-rays will be used this afternoon to determine what ails him.

S. J. Brown, traveling salesman for the Armstrong Millinery company, is at Hamilton, O., enjoying his annual vacation.

Our Holiday Stock....

Is complete and awaits your inspection.

We have
Toilet Goods of all kinds, including
Toilet Cases,
Mirrors,
Combs and Brushes,
Ebony, Aluminum and Celluloid Goods,
Choice Perfumery and Atomizers, Soaps, etc.
Also Leather Dressing Cases and Ladies' Purses.

Our goods are in the prevailing mode and every article is selected on its merits.

RANKE & NUSSBAUM,
Pharmacy, 88 Calhoun St.

Elegant Bargains for Sale. . . . .

Two houses on 60 ft. lot rents for $13.00 per month.....$1320
10-room modern house on Baker street.....$3300
7-room house modern on south side $2300
3 cottages in Bloomingdale..... .....$1250, $1200, $1600
A 5-room cottage, almost new, central location, to trade in and will assume for larger house.
5-room cottage on Lafayette street $1650
7-room house on Holman St...$1675
50x150 lot on Suttenfield St., near Calhoun.....$1200
60x150 lot on East Suttenfield street, 6-room cottage.....$2100
10-room house, west end, lot 50x150, all clear.....$5500
8-room modern house, East Washington street.....$3650
Half lot on West Creighton avenue, near Calhoun St....$ 950
Two corner lots on South Harrison St., 50x150, each for..$1300
Two houses on corner lot, 50x150, south side.....$3200
and other bargains.
Call on

VAL ROCHOLL,
23 Court St. Office open Saturday evenings.
Office, 49 Main.
Residence, 1433 Main.

Money Advanced.
Salaried People.

The fact that you earn a regular salary and hold a permanent position with a good concern is sufficient inducement for us to advance you money. We will make you a loan on your own note without an endorser. Private and confidential.

Room 5, Arcade, upstairs. Open Saturday evening from 7 to 9.

MONEY TO LOAN.

At lowest rate on furniture, pianos, horses, wagons, carriages, etc., and leave property in your possession.

Payments arranged on the monthly installment plan to suit your convenience.

All business strictly confidential.

Fort Wayne Mortgage Loan Co.,
Room 2, (2nd floor) 44 Calhoun St., Over Mergentheim's Millinery Store, OPPOSITE COURT HOUSE.

Dr. Bull's COUGH SYRUP
Cures a Cough or Cold at once.
Conquers Croup, Whooping-Cough, Bronchitis, Grippe and Consumption. Quick, sure results. Dr. Bull's Pills cure Constipation. 50 pills 10c.

Largest line of men's and boys' gloves and mittens at Patterson's.

Xmas Slippers

Thing & Co. are showing a great line of Christmas Slippers for Gents and Ladies' wear. Ladies' Slippers, over fifty styles, at 50c, 75c, 99c, $1.25. Men's Xmas Slippers at 50c, 75c, 99c, $1.25, $1.50. Every pair of slippers a genuine bargain.

S. B. THING & CO.,
32 CALHOUN ST.,
Large Red Boot.
H. B. TOBEY, Manager.

We won't sell what we can't guarantee.

PATTERSON.

The $1.25 and $1.50 books are all in and you can select 1 or 40 at 25c each at The Sentinel office. 17-tf

BEAUTIFUL CHRISTMAS ....GIFTS

Will those FINE PIANOS at

S. A. Karn's New Music Store

make; Pianos selected by him while in New York and Boston last week.

If you contemplate purchasing one, remember he has the finest line in the city and sells at LOWEST PRICES and on EASIEST TERMS, at

31 West Berry Street.

50c
Spent at Bohne Bros'.
..Will Buy..

A STYLISH TIE,
FANCY GOLF GLOVES,
ELEGANT SUSPENDERS,
PRETTY NIGHT ROBE,
WARM WINTER CAP,
A SWEATER MUFFLER,
STRONG WORKING SHIRT,
FANCY STIFF SHIRT,
NOBBY LINK CUFF BUTTONS,
BEAUTIFUL SCARF PIN.

F. H. Bohne & Bro.,
84 & 252 Calhoun Street.

LOCAL LINES.

Mrs. A. Cohen is visiting her mother in Cleveland, Ohio.

Mrs. Newell Ranson entertained the Current Literature club today.

A. T. Lukens and Miss Grace Lukens are home from a visit in Chicago.

Mrs. J. C. Tillo has gone to Birmingham, N. Y., to visit her daughter.

Charles Porter and guest, Ralph Petticolas, are home from Purdue for the holidays.

Miss Bess Brown, of Ann Arbor, will be the guest next week of Mr. and Mrs. Walter Seavey.

Claude Keplinger, of Canton, Ohio, is the guest of relatives in the city for the Christmas holidays.

Mrs. C. B. Pennington, of Jamestown, Ohio, is the guest of her daughter, Mrs. W. S. Turner.

Mr. and Mrs. T. T. Mitchell have returned home to Lima after a visit with Mr. and Mrs. S. K. Blair.

Mr. and Mrs. Elmer Chisholm have returned home to Jackson, Mich., after a visit with G. H. Chisholm.

Mr. and Mrs. C. T. Pidgeon will be the guests over Sunday of Mr. Pidgeon's relatives in Jamestown, Ohio.

The Misses Lottie and Edith Wefel, of Rushville, are the guests during the holidays of Mr. and Mrs. E. Summers.

Mrs. Robert S. Taylor entertained a small company of friends last evening in honor of Mr. and Mrs. Frank Taylor.

Fort Wayne lodge No. 19, A. O. U. W., took in thirty-five candidates last evening. A smoker followed the initiation ceremonies.

Mrs. Alfred Grindle entertained the ladies of Trinity Episcopal church this afternoon, assisted by Mesdames Byron Thompson, Edward White and A. L. Randall.

The children of Trinity Episcopal church and St. Andrew's mission will have a Christmas tree celebration at Trinity church on Tuesday night. The vested choir will sing.

Miss Margie Coulter, of Chicago, and Miss Katherine Seymour, of Grand Rapids, will be the guests during the holidays of Mr. and Mrs. Hugh Keegan. Mrs. Keegan will entertain in their honor on the 27th.

URGES HOME FOR TRUANTS.

Indianapolis, Ind., Dec. 19.—Secretary Butler, of the state truancy board, recommends a truants' home for unruly boys, instead of sending them to the reform school. He says:

"When we recognize the lack of training is one of the causes of dependency and delinquency, the compulsory education law, therefore, where properly enforced, promises to be a very potent factor in the prevention of pauperism and crime.

"Under the present law, habitual truants are sent to the boys' reform school at Plainfield. This is not a wise or desirable proceeding. Provision should be made for a parental home to which habitual truants may be sent, where they will not be under the reform school influences, nor, when properly fitted for social adjustment, carry with them through life the reproach that the reform school brings."

Truant officers, during the school year of 1900-1901, in Indiana, brought 25,025 children into schools at a cost of $27,885.50. There was also spent in the entire state to help poor children in schools, $19,801.48, so that the total cost of the compulsory education law for the year was $47,686.98.

There were 1089 truant officers in Indiana in the school year ending in 1901. Of the more than 25,000 pupils brought in, 8,852 received public aid. Of those aided 472 were in private or parochial schools.

Warm gloves at Patterson's.

See the "pickaninnies" at the Flower Show tonight.

If you can't own a national bank, you can own a Savings Bank. On depositing $1.00 with the Tri-State you can get a savings bank.

5 per cent. interest paid on these accounts. Every family should have one for their children.

Commence before the new year.

TRI-STATE BUILDING AND LOAN ASSOCIATION,
G. W. PIXLEY, President.
O. W. WILDING, Secretary.

Games and Books, suitable for old and young, at W. C. Baade's Book Store, 116 Calhoun street. 10-tf

Whether our advertising pays us or not, it pays our patrons. Don't forget the boys' 25c long heavy black hose that we sell at 10c.

REUBEN S. PATTERSON.

When your ship comes in—maybe years. Right now, though, is your chance.

INDIANA FURNITURE CO.,
12tf Two Big Stores.

Something new every day at Patterson's.

Five thousand Christmas presents in Foster's Art room. Come early and avoid the crowd.

Coughing?

Start at once for your drug store for some cough medicine. If you meet your doctor on the way, tell him you are going after a bottle of Ayer's Cherry Pectoral. If he has anything better to offer you, get it. We want to help you, and so does your doctor.

"I coughed terribly after having la grippe. If it had not been for Ayer's Cherry Pectoral, I don't think I could possibly have pulled through."
E. B. Davis, Providence, R. I.

25c., 50c, $1.00. J. C. AYER CO., Lowell, Mass.

POOR MR. CARNEGIE.

Prof. J. E. Lung, principal of the Geneva school which burned, has written a letter to Andrew Carnegie, asking him to extend aid in replacing the destroyed structure.

USED BY PHYSICIANS.

And Very Highly Recommended by Them.

What a well known and eminent physician, standing high in the medical profession, had to say in regard to Peptorene, the Health Tablet: "Wishing to test the curative properties of Peptorene, as I had often heard the remedy highly praised by my patients, I, with a great deal of misgiving and prejudice, secured a box of these tablets and used them in my practice, expecting nothing but failure, but to my surprise, in every case they produced the desired result and gave perfect satisfaction. And my surprise was greater, when on more thorough investigation, I found Peptorene was composed of the most pure, wholesome and efficient remedies known to Materia Medica. But in my judgment, the real virtue of Peptorene is the scientific and practical combination of the curative agencies used therein. I have used these tablets in cases of indigestion and also chronic dyspepsia, always giving relief, as they stimulate and strengthen the digestive juices of the stomach and aid that organ by the stomachic properties they contain; but unlike all other so-called dyspepsia remedies, Peptorene does not stop here, but by its mild, gentle laxative ingredients, not only relieves the stomach, but stimulates the bowels into perfect and regular action. I must add that I am really a friend of Peptorene."

The name of this physician can be given by the Battle Creek Health Tablet Co., Ltd., Battle Creek, Mich., on application.

Peptorene at 25c per box. Write for free treatment. Sold by A. C. Gucke, Wm. L. Waltemath, Pellens & Polster and Meyer Bros. & Co.

We sell to the most careful buyers. Our store is not filled with truck bought for sales.

REUBEN S. PATTERSON.

Buy a complete set (40) of the $1.25 and $1.50 books, for a Christmas present for yourself or someone else, at The Sentinel. 17tf

We Frame Pictures.
KEIL & KEIL,
12tf 116 Calhoun St.

He would appreciate a box of Gruber's Best, Eclipse or Frank's Choice cigars, put up in a handsome Christmas box. Sold by all dealers. 18t4

La France

The greatest $3.00 shoe for Ladies' wear on earth. All the new lasts, including double deckers. All the new leathers. Don't see how they could be any better at $5.00. Great Xmas gift is a La France shoe at $3.00. The big store,

S. B. THING & CO.,
32 CALHOUN ST.,
Large Red Boot.
H. B. TOBEY, Manager.

CHRISTMAS PRESENTS.

A large and handsome selection of Gas Portables and Decorated Dome Shades.
A. HATTERSLEY & SONS,
46 and 48 E. Main St. 17-6t

You will make no mistake in following the crowd.

INDIANA FURNITURE CO.,
166 Calhoun St.
12tf 21 & 23 E. Main St.

Your choice of 40 different titles, $1.25-$1.50 books, for 25c at The Sentinel Office. 17tf

The $1.25 and $1.50 books are all in and you can select 1 or 40 at 25c each at The Sentinel office. 17-tf

20 dozen fine silk ties received this morning to sell at $1.00.

PATTERSON.

WANTED.

WANTED—Coopers at the Mayflower Mills. 18-4t

WANTED—By an old couple a middle-aged woman to keep house; Protestant preferred. No. 2 Reed street. 17-4t

WANTED—Young men for railway mail clerks. Inter-State Corres. Inst., Cedar Rapids, Ia. 11-15-1m

WANTED—If you want to borrow money see "ad" on second page, first column. Room 3, Arcade, upstairs. 15-tf

WANTED—To exchange 70-acre farm for good residence property in city. R. C. Nizwonger, 18 Harrison street. 10-31-tf

WANTED—If you want a bargain in real estate call on Val Rocholl, 23 Court street. Home phone 49 main. 11-2-tf

WANTED—Stark Nursery pays cash weekly if you sell Stark trees. Louisiana, Missouri, Danville, New York. 8-12-tf

WANTED—Experienced overall makers; steady employment to good workers. Apply at Hoosier Mfg. Co., 28 and 30 East Berry street. 12-3-1m

FOR RENT—No. 305 Hoagland avenue, on pavement, nearly new, $1,300; also others from day to day; I have a few business rooms also. W. E. Doud, over Old National bank. 7-tf

WANTED—Every man, woman and child to call at the Citizens' Trust company, corner Berry and Clinton, and ask for one of the handsomest banks, furnished to all who desire to save money. Capital, $200,000; interest paid on deposits. 8-tf

WANTED—Mrs. Fitzgerald's Employment office, 39 West Washington street, want 10 cooks and 10 second girls for private families; general house girls; good dining room girls out of city, from $4 to $5 per week; have a good experienced housekeeper; can give reference; no charge to girls. 10-tf

WANTED—We guarantee splendid wages to anyone that learns the barber trade with us; we want 100 men now and can furnish positions to all; only two months required; can earn scholarship if desired; catalogue mailed free. Moler Barber College, Chicago, Ill. 12-17-tf

WANTED—A porter at Rich hotel.

WANTED—A girl for general housework; two in family; $3.00 a week. Apply at 93 E. Berry. 19-3t

WANTED—Barber for Saturdays and extra steady. Columbia Barber shop, 32 E. Columbia St. 19-2t

WANTED—Two refined boarders; elegant house; all modern conveniences; centrally located. Address, E, care carrier 6. 19-tf

WANTED—Men with rig to introduce Monarch Poultry Mixture; $20.00 weekly and expenses; year's contract; weekly pay. Address with stamp. Monarch Mfg. Co., box 1460, Springfield, Illinois. 19-3t

WANTED—The International Business college has some bright young men and women attending school who would be willing to give their time mornings, evenings and Saturdays in exchange for board and lodging. Call at college office or telephone 504 main. 19-tf

FOR RENT.

FOR RENT—919 Madison street. Apply to Fred J. Hayden. 11-1-tf

FOR RENT—Nicely furnished rooms at 24 West Berry street. 12-3-1m

FOR RENT—Ground floor offices in Arcade; most convenient in the city. 10-10-tf

FOR RENT—Two furnished rooms for light housekeeping. 121 West Jefferson St. 13-2t

FOR RENT—A good 6-room house at 107 High street. Inquire 59 Spy Run avenue. 15-6t

FOR RENT—Room, within without board, including bath; day boarders wanted. Mrs. Keller, 46 West Wayne. 2-15-tf

FOR RENT—312 West Jefferson street, house contains six rooms, $12 per month. Inquire at 246 Washington boulevard. 17-6t

FOR RENT—Pleasant furnished rooms, with board, bath and all modern conveniences; desirable location. 27 and 29 East Washington. 12-3-1m

FOR RENT—Good twenty-room hotel at Latty, Ohio; established trade and reasonable rent. Address R. S. Latty, Defiance, Ohio. 12-11-tf

FOR RENT—Residence 142 East Berry to desirable parties; reference required. Inquire 149 East Berry between 9 a. m. and 5 p. m. 10-25-tf

FOR RENT—Furnished parlor, also 3 rooms upstairs, at $1.00 per week; private family; must come recommended; table board if desired; 7 blocks from court house. 3 from Calhoun street. Address Box 14, this office. 18-2t

FOR RENT—Lodge room can be had by parties desiring it on either Wednesday or Friday evening at very reasonable price; nice dancing floor in same building to rent on any Saturday afternoon or evening. Telephone 1052, new phone. 10-tf

FOR RENT—The handsomest small store room in Fort Wayne, 22x36, with 50 feet plate glass show windows, on West Berry street and Arcade corridor; large enough for prescription drug store, druggists' sundries, soda fountain and cigars, candy store, fruit stand, cut flowers, etc. 10-10-tf

FOR RENT—Dwellings, 445 Calhoun street and stable, 142 East Berry street, 435 South Hanna street and stable, rooms third floor 32 East Berry street, with bath and closet, 29 Fisher St., and stable, 33 St. Marys avenue, rooms 53 W. Superior, 433 Lafayette street and stable. Schrader & Wilson, first floor, 7 Court street. tf

DENTISTRY.

DENTISTRY.

Painless Dentistry. Warranted Work. Moderate charges. Get the best.

U. S. Dental Parlors,
Drs. J. A. and J. W. Williams, Mgrs.
'Phone 1178.
92 Calhoun St.

CLAIRVOYANT.

MRS. DR. BEATTIE,
THE FAMOUS ENGLISH CLAIRVOYANT. PALMIST AND CARD READER.
Office and Residence.
63 WEST JEFFERSON STREET.

Call and consult her. Don't stumble on with sad luck and an aching heart when matters can be set right for you. She breaks evil influence, tells sick people what is their real trouble. Never fails on matters of law, lost affection, love, luck, marriage, divorce, lost articles, missing treasures, who is your friend, enemy, lover or rival. Full satisfaction guaranteed. Office hours 10 a. m. to 8 p. m. daily except Sunday.

'Phone 1372 Main. 14-tf

FOR SALE.

FOR SALE—Fresh cow. Inquire at 117 Madison street 19-6t

FOR SALE—5-room house on Francis street near Lewis street; price $1,250. R. L. Romy. 11-29-tf

FOR SALE—Cheap, a good and handsome driving mare at Dunton's feed yard, opposite jail. 17-3t

FOR SALE—Less than value a splendid bargain in west end residence; just on the market. W. E. Doud. 7-tf

FOR SALE—4-room cottage on Superior St., lot 25x150 feet; price $900. Room 22, Bank block, R. L. Romy. 11-29-tf

FOR SALE—Good farms near city or will exchange for city property. Room 22, Bank block, R. L. Romy. 11-29-tf

FOR SALE—50-foot corner lot with good house on West Butler street, $3,000. W. E. Doud, over Old National bank. 7-tf

FOR SALE—50-foot corner lot with goo house on West Butler street, $3,000. W E. Doud, over Old National bank. 7-t

FOR SALE—If you want money on personal security see "ad" on second page, first column. Room 3, Arcade, upstairs. 15-tf

FOR SALE—6-room house on West Superior street; good location; price, $1,200. Room 22, Bank block, R. L. Romy. 11-29-tf

FOR SALE—No. 415 East Wayne street very desirable for home; price, $2,300; owner non-resident. W. E. Doud, agent. 7-tf

FOR SALE—A nice modern residence in Lakeside; owner is leaving city and will sell at great sacrifice. W. E. Doud, agent. 7-tf

FOR SALE—Stoves, stoves, all kinds of stoves, at very low prices. Call and convince yourself at 192 Calhoun street, Goldstine's place. 12-12-1m

FOR SALE—A new and modern business block on Calhoun street; rented, $660; price, $7,000; this is 9½ per cent. W. E. Doud, agent. 7-tf

FOR SALE—A good residence on West Superior street; must sell; price cut from $2,000 to $1,800. W. E. Doud, over Old National bank. 7-tf

FOR SALE—New 9-room residence, plumbed for bath and wired for lights, and an asphalt paved street; price cut to $2,250. W. E. Doud, agent. tf

FOR SALE—8-room house with good barn; full lot on Fairfield avenue; will exchange for small house; a good chance. Room 22 Bank block, R. L. Romy. 12-10-tf

FOR SALE—A modern residence, with 7 rooms and bath, located for P. F. employe; very desirable; $2,250. W. E. Doud, over Old National bank. 7-tf

FOR SALE—Nearly new 5-room cottage, west of Hanna street and north of P., F. R. R.; very central; only $1,400. W. E. Doud, over Old National bank. 7-tf

FOR SALE—The nicest 7-room thoroughly modern cottage in the city, between depot and DeWald street; all hard wood and plate glass finish; $3,200. W. E. Doud. 7-tf

FOR SALE—Two or three hundred feet of counters; all lengths, 10 to 18 feet; first-class southern pine; as good as new. Apply to Frank Pollock, 52 Hamilton street. 10-19-tf

FOR SALE—50 feet, west side Calhoun street, business lot, next south from Thomas Telley, corner Williams; long time payments. Apply to Henry M. Williams or to any real estate agent. 10-7-tf

FOR SALE—On East Wayne street, corner lot with two frame dwellings; also a desirable high lot on Prospect avenue, price right. Inquire at 337 East Wayne street. 12-14-1m

FOR SALE—Two 30-foot lots, west side Calhoun, between DeWald and Creighton avenue; one 45-foot business lot, west side Calhoun, between Dr. VanBuskirk and brick store south; long time payments. Apply to Henry M. Williams or to any real estate agent. 10-7-tf

FOR SALE—Four 35-foot lots on West Butler street, south front, beginning second west from Webster; full grown shade trees, maple, between curb and brick sidewalk; street pavement, sewers, etc., all paid; long time payments. Apply Henry M. Williams or any real estate agent. 10-7-tf

FOR SALE—West side Calhoun street, fronts, between Creighton avenue and Woodland avenue; will advance with the street railroad extension from Creighton avenue south; also 55 feet Calhoun street front, second lot south of Woodland; long time payments. Apply to Henry M. Williams or to any real estate agent. 10-7-tf

FOR SALE—Handsome lots in my East Creighton avenue addition, between Smith and Oliver streets; central for Pittsburg shops east, the new Haberkorn-Haley Engine works, now Van Perrine mill, Western Gas Co., the Bowsers, Bass foundry, and Lafayette street railroad shops; long time payments. Apply to Henry M. Williams or to any real estate agent. 10-7-tf

FOR SALE—Six-room house, half lot, on Gans street, $1,600; six-room house, lot 45x145, on McClellan street, $2,400; five-room house, lot 27-125, on Zollars avenue, $1,250; six-room cottage, thirty-foot lot, on Michigan avenue, $1,450; six-room cottage on East Wayne street, $1,700; a nice home on Baker street, $2,850; six-room house, nice lot, on Wabash avenue, $1,450; six-room house, lot 32x150, on Miner street, $1,450; two desirable homes on Hendricks street. Geo. E. Miner, Real Estate Broker, 23 Court St. 12-11-1m

FOR SALE—Seven-room house, corner lot on East William street, $2,000; 6-room house on Swinney avenue, $1,500; 5-room house on Francis street, $1,250; a good investment, three houses four squares from P. F. W. & C. depot, $4,700; 6-room house, good barn, on Fourth street, $1,600; 7-room house on Jackson street, $1,800, a bargain; 5-room house, half lot, on West Main street, two squares west of river, $1,500; 100-acre farm, good house, barn and out buildings, all in first-class condition, in Cedar Creek Tp., $4,500. John T. Wagner, Real Estate and Loans, 23 Court street. 1-11-tf

ALL AFFLICTED with a cough of long standing resulting from la grippe or weak lungs, or hemorrhages, should try my cough and lung syrup, an old Indian remedy made of roots and herbs; it has never been known to fail. Call at 37 Fairfield avenue. 10-14-tf

PROFESSIONAL.

DR. MARY WHERY.
PHYSICIAN AND SURGEON.
Office and residence, 26 Madison St.
Specialty—Diseases of Women.
Telephone 470. Office hours, 9 a. m. to 3:30 p. m., and 7 to 8 p. m.

STOCKHOLDERS' MEETING.
NOTICE OF ELECTION.

FORT WAYNE, Ind., Dec. 10, 1901.

The annual meeting of the stockholders of the First National Bank, of Fort Wayne, will be held at its banking house Tuesday, Jan. 14, 1902, between the hours of 10 o'clock a. m. and 4 o'clock p. m., for the election of seven directors to serve the ensuing year.

12-10-30t LEM R. HARTMAN, Cashier.

...DR. RANKE...
Practice Limited to Diseases of the
EYE, EAR, NOSE AND THROAT.
GLASSES ADJUSTED.
Lau blk. Calhoun & Washington. Hours 9-12; 1:30-4; 7-8.

An Honest Doctor....
AND
Eminent Specialist.

D. W. Tucker, A. M. M. D.

Indiana Medical and Surgical Institute.

The Oldest, The Largest and the Best---Thirty Years' Experience.

Many Imitators, But no Equal.

A doctor that has restored thousands to health, and can produce undeniable proof of the fact, must be regarded with respect. This is the record of Dr. Tucker, which cannot be equaled by any other specialist in the United States. His success is the result of THIRTY YEARS of careful study, extensive research, observation and remarkable experience in the treatment and cure of thousands of chronic and private diseases of the Brain, Heart, Lungs, Liver, Kidneys, Bladder, Rectum, Gleet, Impotency, Nervous Diseases, Catarrh, Piles, Varicocele, Stricture, and all private diseases of both sexes. If Dr. Tucker cannot cure you no other specialist in the United States can. He has deposited in bank ONE THOUSAND DOLLARS that he has treated more cases of chronic diseases and performed more remarkable cures than any THREE SPECIALISTS in the State of Indiana. He will not deceive you, and guarantees to cure every case he takes for treatment. He is vouched for by the best banks and citizens of the state.

The only Master Specialist in the State of Indiana can be found only at the Indiana Medical and Surgical Institute, at No. 10 West Wayne street.

Call or address,

Dr. D. W. Tucker,
Fort Wayne, Ind.

"A Christmas Flour"

Is our flour. For your Christmas baking use Tresselt's Brands. The Hungarian Process and Silver Dollar Patent. A sack of good flour is a fine Christmas gift. Hungarian or Silver Dollar will be welcomed in any household. Try it, ask for it.

Subscribe for The Sentinel.

GUIDE-POSTS

...TO A...

Happy Christmas

Christmas shopping is most comfortable and satisfactory where stocks are full and well displayed; where goods are known to be of dependable quality, and where prices are always at the lowest level consistent with safety in purchasing. Here all of these conditions are admirably realized. No matter how strong the pressure of business, or how hurridly selections are made, our customers are well assured that all goods bought here are of worthy grade—even the lowest priced.

Pickard Bros.,

....HEADQUARTERS FOR....

CHRISTMAS GIFTS

...IN...

Furniture, Stoves, Chinaware, Lamps, Cut Glass, Statuary, Etc.

..GIFTS FOR MEN, WOMEN AND CHILDREN..

Parlor Suits	Grass Ottomans	Medicine Cabinets	Fancy Pitchers	Rose Vases	Night Lamps
Davenports	Library Cases	Children's Beds	Chocolate Pots	Mirror Trays	Lamp Globes
Sofas---Divans	Combination Cases	Cradles	Chocolate Sets	Mirror Plateaus	Statuary---Busts
Odd Chairs	Writing Desks	Child's Rockers	Tea Sets	Water Sets	Placques---Vases
Parlor Cabinets	Velour Couches	High Chairs	Cups and Saucers	Dresser Trays	Jardinieres
Music Cabinets	Shaving Stands	Go-Carts	Mustache Cups	Puff Boxes	Pedestals
Parlor Tables	Blacking Cases	Baby Carriages	Bouillon Cups	Hair Receivers	Cuspidors
Pedestals	Office Chairs	Cupboards	Pudding Sets	Jewel Trays	Umbrella Jars
Fancy Rockers	Office Desks	Kitchen Cabinets	Bread Trays	Pin Trays	Artificial Palms
Roman Chairs	Serving Tables	Kitchen Tables	Celery Trays	Beer Steins	Candlesticks
Corner Chairs	Mirrors	Fancy Plates	Salts and Peppers	Tobacco Jars	Candelabra
Reception Chairs	Sideboards	Chop Dishes	Mayonaise Jars	Pipe Racks	Ranges
Jardiniere Stands	Buffets	Platters	Jelly Dishes	Match Boxes	Cook Stoves
Screens---Easels	China Closets	Cake Plates	Berry Sets	Tooth Pick Holders	Heating Stoves
Hall Chairs	Extension Tables	Fruit Dishes	Dinner Sets	China Clocks	Granite Ware
Hall Racks	Dining Chairs	Salad Dishes	Cut Glass	Nut Bowls	Pott's Sad Irons
Hall Trees	Plate Racks	Pickle Dishes	Punch Bowls	Rose Jars	Carving Sets
Hall Seats	Iron Beds	Olive Dishes	Berry Bowls	Pansy Bowls	Knives and Forks
Library Tables	Brass Beds	Ramikins	Water Bottles	Pen Trays	Chafing Dishes
Leather Couches	Dressers-Commodes	Sugar Bowls	Wine Sets	Toilet Sets	Nickel Trays
Leather Chairs	Springs--Mattresses	Cream Pitchers	Pitchers	Pictures	Nickel Coffee Pots
Morris Chairs	Pillows---Costumers	Spoon Trays	Syrup Pitchers	Carpet Sweepers	Nickel Tea Pots
Rattan Rockers	Dressing Tables	Mustard Cups	Vinegar Cruets	Call Bells	Baking Dishes
Grass Rockers	Chiffoniers	Sauce Dishes	Sherbet Glasses	Parlor Lamps	Silver Plated Spoons
Grass Chairs	Wardrobes	Cracker Jars	Tumblers	Hanging Lamps	Nickel Tea Kettles

A beautiful souvenir calender given to each visitor to our store.
Avoid the rush by trading in the morning if possible.
Store Open Every Evening Until Christmas.

PICKARD BROS.,

12 AND 14 EAST COLUMBIA STREET.

Save Your Teeth and Save Yourself.

A good disposition will be ruined by your teeth. We'll keep your teeth in order so that your health may be retained and that will benefit your disposition.

Quality and Fair Dealing . . .

Is what brought our business up to its present standing, and we expect to continue this policy.

Moderate charges. Guaranteed work. Easy way to pay.

Arcade Dental Parlors,

Burket & Baker, Props.

Appointments made by Telephone 627 M. GROUND FLOOR.

E. W. Grove

This signature is on every box of the genuine Laxative Bromo-Quinine Tablets the remedy that cures a cold in one day

A Useful Christmas Shopping List.
A PIANOLA, the only Genuine Piano Player
A Stella Music Box, the sweetest toned box made.

Packard PIANO.

A Piano that is making Fort Wayne famous throughout the civilized musical world.

An EDISON PHONOGRAPH, the leading Talking Machine. All the above can be seen only at the

Packard Music House,

Sole Agents for the Pianola, 120 Calhoun St.

The Evening Sentinel.

BY E. A. K. HACKETT.

THURSDAY, DEC. 19, 1901.

TONIGHT.

Labor Unions—No. 2315, Knights of Labor, in K. of L. hall; No. 138, Electrical Workers, 62 Clinton street, third floor.
Board of Works—In city hall.
Fraternal Societies—Fort Wayne camp No. 656, Royal Neighbors of America; Wayne tent No. 54, K. O. T. M.; Summit City No. 66, A. O. U. W.; Harmony No. 19, I. O. O. F.; Modern American Fraternal Order; Fort Wayne camp No. 1656, Royal Neighbors; Wayne commandery No. 4, Knights Templar.
Masonic emple—Tonight—"The High Rollers," burlesquers.
Friday night—"Florodora."
Polo Game—Logansport vs. Fort Wayne at Princess rink.
Flower Show—At Randall hall.

Admiral Schley tells Secretary of the Navy Long why the findings of the court of inquiry should not be approved, and the reasons are both numerous and good.

It is to be hoped the successor of Postmaster General Smith will entertain the same views of rural free delivery that Mr. Smith has so effectually carried out. It would be almost disaster to have the progress of this great public convenience halted.

The board of waterworks trustees have bought a new pump for the No. 2 station and the city council this evening will doubtless ratify the purchase. It is believed an abundance of water has been found in the west field and that with this new pump there will be no lack of abundance of water at any season of the year. If all that is hoped shall be realized, the people of this city will have cause to celebrate.

Richard Croker seems to be making a strenuous search for a "live one" for the next national campaign and believes he has found him in the person of Rear Admiral Schley. We do not believe Admiral Schley wants to be a candidate for the presidency any more than we believe his millions of friends desire him to be. His fame is secure, his character above reproach, his place in the affections of the people, without regard to politics, is first with any other American. To go angling for the presidency would do him infinite harm. To be vouched for by Croker would thrust disaster upon him. The American people will prefer to keep Admiral Schley as he is today—noble, heroic and without taint of selfish motive or vaulting ambition. His complete vindication rests with history, and history never fails to cherish a true hero.

The paving situation in this city is as regrettable as it is unique. There is demand on the part of property owners for about four times as much paving as the city has appropriated money to pay its share of the improvement. This is a situation that calls for some remedy. In no particular is a city so quickly judged as by the character of its streets, and while Fort Wayne is well up with other cities of its class in the west, it can be easily made to surpass most of them. A more auspicious time for street improvements of this kind has never been experienced here. Times are good, work abundant and wages high. Property owners feel able to stand the burdens of such improvements and demand to have them made. It seems a pity that the city itself should be the one obstacle to a program of public improvements that, singular as it may seem, is not only popular, but demanded by those who will have the bulk of it to pay far. If provision cannot be made to overcome this condition during the year 1902, certainly it should not be allowed to repeat itself the year following.

O, but how the people appreciate the values we give in smoking jackets.

REUBEN S. PATTERSON.

The finest and largest line of sterling silver wedding presents in the city. Dallas F. Green, Arcade Jeweler.

Spanburg's illusions at the Flower Show tonight. Subject: "Bringing in the Flowers." For old soldiers.

THE NEWS OF THE POLICE

There was no police court this morning.

A frame containing the photographs of forty-two criminals of various grades, convicted in the police or municipal court of this city, has been hung in the police headquarters by order of Superintendent Gorsline. All of the men whose pictures are presented have done time and all but four of them are back in the city. Of the four absentees, one is absent for good, having died about a year ago; another is now located at Marion, while the other two are still sojourning in the state institution at Michigan City. The photographs are accompanied by a record of the several individuals and the officers are requested to study the pictures and study the records of the men and report any overt act that they may be connected with. The galaxy is quite an interesting one to study and it is pretty certain that the individual members of the aggregation will be compelled to walk close to the line while they are in Fort Wayne, or the "goblins will get 'em," sure.

A large St. Bernard dog is the sole monarch of the surroundings of 45 Force street. This particular dog several days ago took possession of the barn on the premises and since that time has been in undisputed control. He refuses to allow anyone to come near him, but does not encroach on the rights of anybody else, and is not seeking to acquire new territory. Nobody knows where the animal came from or who he belongs to; besides, he is such a magnificent looking beast that there is no disposition to kill him. The police, however, have been asked to remove him and the probabilities are that Buck Langard will be detailed to do the job.

A SCHOOLMA'AM EXCITED.

Some time ago a schoolma'am hid a twenty dollar bill in her stocking. At her lodging house she forgot to remove the bill from her stocking. The stocking found its way to the wash and entirely through it, machine, wringer and all. The lady on returning from school and discovering her mistake was all excitement, and on learning that the stocking was washed, thought her bill must have been destroyed, but on an investigation it was found snugly rolled up in the uttermost toe end of the stocking unharmed.

CRUDE OIL FOR FUEL.

Work on the pipe line from the Grand Rapids and Indiana railroad to the Winchester court house for the purpose of conducting crude oil for heating purposes is completed and before long that temple of justice will be the first to be heated in this manner. The county jail will also be heated by the same fuel. Owing to the scarcity of gas and the high prices of coal the county commissioners concluded to use the crude oil system for heating.

Buy a complete set (40) of the $1.25 and $1.50 books, for a Christmas present for yourself or someone else, at The Sentinel. 17tf

Our store is brim full and overflowing with Christmas beauty.

REUBEN S. PATTERSON.

WANTED GOOD HOMES FOR CHILDREN.

Persons desiring to take children to bring up and able to give them good comfortable homes and a common school education are invited to call on or address The Allen County Orphans' Home, Fort Wayne, Ind. References are required from all applicants for children. 10-15d-wtf

COMBS.

Endless varieties, real and immitation shell, back combs, side combs, dressing combs, etc. Rodenbeck's, 124 Calhoun street, Lau block. 10-16-tf

We make Frames.
KEIL & KEIL,
12tf 116 Calhoun St.

Mrs. Austin's Cereals have the largest sale of any similar goods. Try them and you will understand why. 13-6t

DOLL WIGS.

To complete the child's happiness, get them one of our natural hair wigs. The kind they can comb. Rodenbeck's, 124 Calhoun street, Lau block. 18t4

The finest in the land are the Gruber's Best, J. G., Eclipse and Frank's Choice cigars, put up in beautiful Christmas boxes. All first class dealers sell them. 18-t4

Your choice of 40 different titles, $1.25-$1.50 books, for 25c at The Sentinel Office. 17tf

Neckties found at our store—for originality of design, unique and fashionable shapes—have no equal.

REUBEN S. PATTERSON.

HAVE TO GIVE UP

IT'S ALL OVER WHEN SICK HEADACHE COMES TO YOUNG OR OLD—EVERYTHING STOPS AND NOTHING GOES ON BUT THE SICK HEADACHE.

If anything will engender a disregard for even life itself it is continued or oft repeated attacks of sick headache. You may be able to partially describe it, but the English language fails to fully do it justice. It's misery so concentrated, so condensed, so prostrating, that all else is enveloped in its meshes.

Mrs. I. A. Byall, of No. 245 Webster St., Fort Wayne, Ind., says: "I was asked to try Dr. A. W. Chase's Nerve Pills as a cure for nervous sick headache of a painful and long-standing type. The medicine, which I got at Myer Bros. & Co.'s drug store, No. 14 Calhoun St., was excellent. The headaches disappeared completely and I am more than pleased."

Dr. A. W. Chase's Nerve Pills are sold at 50c a box at dealers or Dr. A. W. Chase Medicine Co., Buffalo, N. Y. See that portrait and signature of A. W. Chase, M. D., are on every package.

NONE SUCH MINCE MEAT

requires
ONE HUNDRED CARLOADS
of seedless raisins each year.

This may give some idea of the demand that it takes ten million (10,000,000) packages a year to satisfy. It is "condensed" in form: clean, wholesome, digestible and delicious.

10c. a package

Each making two large pies. Also Fruit Cake and Fruit Pudding. Valuable premium list in package.
Merrell-Soule Co., Syracuse, N.Y.

"ALL WRIGHT—FOR MORE THAN HALF A CENTURY"

WRIGHT'S INDIAN VEGETABLE PILLS

Cure Headache, Constipation, Chills and Fever, and all Bilious Complaints. All Druggists. Price 25 cents a Box.
WRIGHT'S INDIAN VEGETABLE PILL CO., New York.

Osmicure's Three Remedies
Cure all Skin and Blood Diseases.
Osmicure Blood-Nerve Tonic
great for Bladder & Kidney. 50c. $1.00
Osmicure Medicinal Soap
antiseptic, for infants, toilet, bath 25c
Osmicure Ointment Heals
Eczema, Scrofula, Salt Rheum, Piles. 25c, 50c
Sold by Pellens & Polster, Druggists, 94 Calhoun street.

ERREIP
TREATMENT FOR RHEUMATISM BY
DR. J. NICHOLS.
For Particulars Call at 168 Broadway

Latest and Greatest Sport,
POLO

Logansport vs. Fort Wayne, at PRINCESS RINK,
Thursday Evening, Dec. 19. Admission 25 cents.

W. H. JOHNSTON
OSTEOPATH

Has moved to his new location, office rooms 24, 25, 26 Bass block, over First National bank. Has practiced over two years in Fort Wayne and can give the best of references. Licensed by the Indiana State Medical board and registered, to treat acute and chronic diseases. The only graduate of American School of Osteopathy, Kirksville, Mo., practicing in this city and immediate vicinity. Examination free Tuesday and Friday p. m. Home Phone. Office 1529, residence 1654. dec4-tf

..Troy Laundry..

Our process is the very latest, up-to-date, and we are always the first to adopt the new devices for improving our methods and grade of finished work. If not a patron already, try us and be convinced. Both 'phones, 160. 48 and 50 Pearl street.

F. L. Jones & Co., Pr

NEWSPAPERARCHIVE.COM

GUIDE-POSTS

...TO A...

Happy Christmas

Christmas shopping is most comfortable and satisfactory where stocks are full and well displayed; where goods are known to be of dependable quality, and where prices are always at the lowest level consistent with safety in purchasing. Here all of these conditions are admirably realized. No matter how strong the pressure of business, or how hurridly selections are made, our customers are well assured that all goods bought here are of worthy grade--even the lowest priced.

Pickard Bros.,

....HEADQUARTERS FOR....

CHRISTMAS GIFTS

...IN...

Furniture, Stoves, Chinaware,
Lamps, Cut Glass, Statuary, Etc.

..GIFTS FOR MEN, WOMEN AND CHILDREN..

Parlor Suits	Grass Ottomans	Medicine Cabinets	Fancy Pitchers	Rose Vases	Night Lamps
Davenports	Library Cases	Children's Beds	Chocolate Pots	Mirror Trays	Lamp Globes
Sofas---Divans	Combination Cases	Cradles	Chocolate Sets	Mirror Plateaus	Statuary---Busts
Odd Chairs	Writing Desks	Child's Rockers	Tea Sets	Water Sets	Placques---Vases
Parlor Cabinets	Velour Couches	High Chairs	Cups and Saucers	Dresser Trays	Jardinieres
Music Cabinets	Shaving Stands	Go-Carts	Mustache Cups	Puff Boxes	Pedestals
Parlor Tables	Blacking Cases	Baby Carriages	Bouillon Cups	Hair Receivers	Cuspidors
Pedestals	Office Chairs	Cupboards	Pudding Sets	Jewel Trays	Umbrella Jars
Fancy Rockers	Office Desks	Kitchen Cabinets	Bread Trays	Pin Trays	Artificial Palms
Roman Chairs	Serving Tables	Kitchen Tables	Celery Trays	Beer Steins	Candlesticks
Corner Chairs	Mirrors	Fancy Plates	Salts and Peppers	Tobacco Jars	Candelabra
Reception Chairs	Sideboards	Chop Dishes	Mayonaise Jars	Pipe Racks	Ranges
Jardiniere Stands	Buffets	Platters	Jelly Dishes	Match Boxes	Cook Stoves
Screens---Easels	China Closets	Cake Plates	Berry Sets	Tooth Pick Holders	Heating Stoves
Hall Chairs	Extension Tables	Fruit Dishes	Dinner Sets	China Clocks	Granite Ware
Hall Racks	Dining Chairs	Salad Dishes	Cut Glass	Nut Bowls	Pott's Sad Irons
Hall Trees	Plate Racks	Pickle Dishes	Punch Bowls	Rose Jars	Carving Sets
Hall Seats	Iron Beds	Olive Dishes	Berry Bowls	Pansy Bowls	Knives and Forks
Library Tables	Brass Beds	Ramikins	Water Bottles	Pen Trays	Chafing Dishes
Leather Couches	Dressers-Commodes	Sugar Bowls	Wine Sets	Toilet Sets	Nickel Trays
Leather Chairs	Springs--Mattresses	Cream Pitchers	Pitchers	Pictures	Nickel Coffee Pots
Morris Chairs	Pillows---Costumers	Spoon Trays	Syrup Pitchers	Carpet Sweepers	Nickel Tea Pots
Rattan Rockers	Dressing Tables	Mustard Cups	Vinegar Cruets	Call Bells	Baking Dishes
Grass Rockers	Chiffoniers	Sauce Dishes	Sherbet Glasses	Parlor Lamps	Silver Plated Spoons
Grass Chairs	Wardrobes	Cracker Jars	Tumblers	Hanging Lamps	Nickel Tea Kettles

A beautiful souvenir calender given to each visitor to our store.
Avoid the rush by trading in the morning if possible.
Store Open Every Evening Until Christmas.

PICKARD BROS.,

12 AND 14 EAST COLUMBIA STREET.

Save Your Teeth and Save Yourself.

A good disposition will be ruined by your teeth. We'll keep your teeth in order so that your health may be retained and that will benefit your disposition.

Quality and Fair Dealing . . .

Is what brought our business up to its present standing, and we expect to continue this policy.

Moderate charges. Guaranteed work. Easy way to pay.

Arcade Dental Parlors,

Burket & Baker, Props.

Appointments made by Telephone 627 M. GROUND FLOOR.

E. W. Grove

This signature is on every box of the genuine Laxative Bromo-Quinine Tablets the remedy that cures a cold in one day

A Useful Christmas Shopping List.
A PIANOLA, the only Genuine Piano Player
A Stella Music Box, the sweetest toned box made.

Packard

PIANO.

A Piano that is making Fort Wayne famous throughout the civilized musical world.

An EDISON PHONOGRAPH, the leading Talking Machine. All the above can be seen only at the

Packard Music House,

Sole Agents for the Pianola, 120 Calhoun St.

The Evening Sentinel.

BY E. A. K. HACKETT.

THUESDAY, DEC. 19, 1901.

TONIGHT.

Labor Unions—No. 2315, Knights of Labor, in K. of L. hall; No. 138, Electrical Workers, 62 Clinton street, third floor.
Board of Works—In city hall.
Fraternal Societies—Fort Wayne camp No. 656, Royal Neighbors of America; Wayne tent No. 54, K. O. T. M.; Summit City No. 36, A. O. U. W.; Harmony No. 19, I. O. O. F.; Modern American Fraternal Order; Fort Wayne camp No. 1656, Royal Neighbors; Wayne commandery No. 4, Knights Templar.
Masonic emple—Tonight—"The High Rollers," burlesquers.
Friday night—"Floradora."
Polo Game—Logansport vs. Fort Wayne at Princess rink.
Flower Show—At Randall hall.

Admiral Schley tells Seerctary of the Navy Long why the findings of the court of inquiry should not be approved, and the reasons are both numerous and good.

It is to be hoped the successor of Postmaster General Smith will entertain the same views of rural free delivery that Mr. Smith has so effectually carried out. It would be almost disaster to have the progress of this great public convenience halted.

The board of waterworks trustees have bought a new pump for the No. 2 station and the city council this evening will doubtless ratify the purchase. It is believed an abundance of water has been found in the west field and that with this new pump there will be no lack of abundance of water at any season of the year. If all that is hoped shall be realized, the people of this city will have cause to celebrate.

Richard Croker seems to be making a strenuous search for a "live one" for the next national campaign and believes he has found him in the person of Rear Admiral Schley. We do not believe Admiral Schley wants to be a candidate for the presidency any more than we believe his millions of friends desire him to be. His fame is secure, his character above reproach, his place in the affections of the people, without regard to politics, is first with any other American. To go angling for the presidency would do him infinite harm. To be vouched for by Croker would thrust disaster upon him. The American people will prefer to keep Admiral Schley as he is today—noble, heroic and without taint of selfish motive or vaulting ambition. His complete vindication rests with history, and history never fails to cherish a true hero.

The paving situation in this city is as regrettable as it is unique. There is demand on the part of property owners for about four times as much paving as the city has appropriated money to pay its share of the improvement. This is a situation that calls for some remedy. In no particular is a city so quickly judged as by the character of its streets, and while Fort Wayne is well up with other cities of its class in the west, it can be easily made to surpass most of them. A more auspicious time for street improvements of this kind has never been experienced here. Times are good, work abundant and wages high. Property owners feel able to stand the burdens of such improvements and demand to have them made. It seems a pity that the city itself should be the one obstacle to a program of public improvements that, singular as it may seem, is not only popular, but demanded by those who will have the bulk of it to pay for. If provision cannot be made to overcome this condition during the year 1902, certainly it should not be allowed to repeat itself the year following.

O, but how the people appreciate the values we give in smoking jackets.

REUBEN S. PATTERSON.

The finest and largest line of sterling silver wedding presents in the city. Dallas F. Green, Arcade Jeweler.

Spanburg's illusions at the Flower Show tonight. Subject: "Bringing in the Flowers." For old soldiers.

THE NEWS OF THE POLICE

There was no police court this morning.

A frame containing the photographs of forty-two criminals of various grades, convicted in the police or municipal court of this city, has been hung in the police headquarters by order of Superintendent Gorsline. All of the men whose pictures are presented have done time and all but four of them are back in the city. Of the four absentees, one is absent for good, having died about a year ago; another is now located at Marion, while the other two are still sojourning in the state institution at Michigan City. The photographs are accompanied by a record of the several individuals and the officers are requested to study the pictures and study the records of the men and report any overt act that they may be connected with. The galaxy is quite an interesting one to study and it is pretty certain that the individual members of the aggregation will be compelled to walk close to the line while they are in Fort Wayne, or the "goblins will get 'em," sure.

A large St. Bernard dog is the sole monarch of the surroundings of 45 Force street. This particular dog several days ago took possession of the barn on the premises and since that time has been in undisputed control. He refuses to allow anyone to come near him, but does not encroach on the rights of anybody else, and is not seeking to acquire new territory. Nobody knows where the animal came from or who he belongs to; besides, he is such a magnificent looking beast that there is no disposition to kill him. The police, however, have been asked to remove him and the probabilities are that Buck Langard will be detailed to do the job.

A SCHOOLMA'AM EXCITED.

Some time ago a schoolma'am hid a twenty dollar bill in her stocking. At her lodging house she forgot to remove the bill from her stocking. The stocking found its way to the wash and entirely through it, machine, wringer and all. The lady on returning from school and discovering her mistake was all excitement, and on learning that the stocking was washed, thought her bill must have been destroyed, but on an investigation it was found snugly rolled up in the uttermost toe end of the stocking unharmed.

CRUDE OIL FOR FUEL.

Work on the pipe line from the Grand Rapids and Indiana railroad to the Winchester court house for the purpose of conducting crude oil for heating purposes is completed and before long that temple of justice will be the first to be heated in this manner. The county jail will also be heated by the same fuel. Owing to the scarcity of gas and the high prices of coal the county commissioners concluded to use the crude oil system for heating.

Buy a complete set (40) of the $1.25 and $1.50 books, for a Christmas present for yourself or someone else, at The Sentinel. 17tf

Our store is brim full and overflowing with Christmas beauty.

REUBEN S. PATTERSON.

WANTED GOOD HOMES FOR CHILDREN.

Persons desiring to take children to bring up and able to give them good comfortable homes and a common school education are invited to call on or address The Allen County Orphans' Home, Fort Wayne, Ind. References are required from all applicants for children. 10-15d-wtf

COMBS.

Endless varieties, real and immitation shell, back combs, side combs, dressing combs, etc. Rodenbeck's, 124 Calhoun street, Lau block. 10-16-tf

We make Frames.
KEIL & KEIL,
12tf 116 Calhoun St.

Mrs. Austin's Cereals have the largest sale of any similar goods. Try them and you will understand why. 13-6t

DOLL WIGS.

To complete the child's happiness, get them one of our natural hair wigs. The kind they can comb. Rodenbeck's, 124 Calhoun street, Lau block. 18t4

The finest in the land are the Gruber's Best, F. G., Eclipse and Frank's Choice cigars, put up in beautiful Christmas boxes. All first class dealers sell them. 18-t4

Your choice of 40 different titles, $1.25-$1.50 books, for 25c at The Sentinel Office. 17tf

Neckties found at our store—for originality of design, unique and fashionable shapes—have no equal.

REUBEN S. PATTERSON.

HAVE TO GIVE UP

IT'S ALL OVER WHEN SICK HEADACHE COMES TO YOUNG OR OLD—EVERYTHING STOPS AND NOTHING GOES ON BUT THE SICK HEADACHE.

If anything will engender a disregard for even life itself it is continued or oft repeated attacks of sick headache. You may be able to partially describe it, but the English language fails to fully do it justice. It's misery so concentrated, so condensed, so prostrating, that all else is enveloped in its meshes.

Mrs. I. A. Byall, of No. 245 Webster St., Fort Wayne, Ind., says: "I was asked to try Dr. A. W. Chase's Nerve Pills as a cure for nervous sick headache of a painful and long-standing type. The medicine, which I got at Myer Bros. & Co.'s drug store, No. 14 Calhoun St., was excellent. The headaches disappeared completely and I am more than pleased."

Dr. A. W. Chase's Nerve Pills are sold at 50c a box at dealers or Dr. A. W. Chase Medicine Co., Buffalo, N. Y. See that portrait and signature of A. W. Chase, M. D., are on every package.

NONE SUCH MINCE MEAT

requires
ONE HUNDRED CARLOADS
of seedless raisins each year.

This may give some idea of the demand that it takes ten million (10,000,000) packages a year to satisfy. It is "condensed" in form; clean, wholesome, digestible and delicious.

10c. a package

Enough making two large pies. Also Fruit Cake and Fruit Pudding. Valuable premium list in package.

Merrell-Soule Co., Syracuse, N.Y.

"ALL WRIGHT—FOR MORE THAN HALF A CENTURY"

WRIGHT'S INDIAN VEGETABLE PILLS

Cure Headache, Constipation, Chills and Fevers, and all Bilious Complaints. All Druggists. Price 25 cents a Box.
WRIGHT'S INDIAN VEGETABLE PILL CO., New York.

Osmicure's Three Remedies
Cure all Skin and Blood Diseases.
Osmicure Blood-Nerve Tonic
great for Bladder & Kidney. 50c. $1.00
Osmicure Medicinal Soap
antiseptic, for Infants, toilet, bath 25c
Osmicure Ointment Heals
Eczema, Scrofula, Salt Rheum, Piles. 25c, 50c
Sold by Pelicans & Polster, Druggists, 94 Calhoun street.

ERREIP
TREATMENT FOR RHEUMATISM BY
DR. J. NICHOLS.
For Particulars Call at 168 Broadway

Latest and Greatest Sport,
POLO
Logansport vs. Fort Wayne, at
PRINCESS RINK,
Thursday Evening, Dec. 19. Admission 25 cents.

W. H. JOHNSTON
OSTEOPATH

Has moved to his new location, office rooms 24, 25, 26 Bass block, over First National bank. Has practiced over two years in Fort Wayne and can give the best of references. Licensed by the Indiana State Medical board and registered, to treat acute and chronic diseases. The only graduate of American School of Osteopathy, Kirksville, Mo., practicing in this city and immediate vicinity. Examination free Tuesday and Friday p. m. Home Phone. Office 1529, residence 1654. dec4-tf

..Troy Laundry..

Our process is the very latest, up-to-date, and we are always the first to adopt the new devices for improving our methods and grade of finished work. If not a patron already, try us and be convinced. Both 'phones, 160. 48 and 50 Pearl street.

F. L. Jones & Co., Props.

Huyler's COCOA AND CHOCOLATE are THE BEST

BECAUSE

Best beans only are used.
Extra care exercised in blending.
Cocoa shells and dirt are removed.
Adulterations not permitted.
Use of most improved machinery.
Standard of merit - our watchword.
Endless watchfulness during manufacture.
Cost no more than others.

DR. S. H. HAVICE.
EYE, EAR, NOSE AND THROAT SURGEON.
26 W. WAYNE ST.
GLASSES ADJUSTED.
Office hours are 9 to 1—1:30 to 4 p. m.

"My Rheumatism was Cured by using Dr. Menard's Rheumatic Bullets and I have no further use for crutches." Thousands of equally strong testimonials. 3 to 6 weeks' treatment $1.00. Cure guaranteed or money refunded. At leading druggists, or sent prepaid by Rheumatic Bullet Co. Lake & Clark Sts., Chicago. One Week's Treatment Free.

Some of the Nick-Nacks

To Buy for Christmas Found at

WAYNE DRY GOODS CO.

A piece or two of elegant SPAHTEL WORK for the table, Center Pieces, Sideboard Covers, Doilies of all sizes and beautiful patterns.

A handsome FAN for evening use. You can have a choice from 25c to $10.00.

A pretty BROOCH, SASH or HAT PIN. New patterns latest thing out in these lines.

A BOSTON BAG. An article almost indispensable to a lady. Cloth, Leather, Alligator. CHATELAINES, POCKET BOOKS, PURSES, EBONY and STERLING SILVER NOVELTIES. A large assortment of articles in this line at 25c a piece.

An always acceptable Handkerchief.

The finest line of HANDKERCHIEFS in the city. Hemstitched, Lace, Embroidered. An extra fine grade for 25c in Ladies' and Men's Hemstitched INITIAL HANDKERCHIEFS. A special quality offered in the popular hand embroidered unlaundered goods for ladies at 13c, 25c and 50c. An elegant line of hand made goods from $1.00 to $10.00 each.

A pretty Lace and Ribbon trimmed PIN CUSHION or a handsome SOFA CUSHION or Cushion Covers. A big assortment of these goods on third floor.

Gentlemen's FINE SUSPENDERS put up one pair each in fancy box.

Fancy HALF HOSE and SILK MUFFLERS.

Ladies' SILK and LISLE HOSIERY. Ladies' FINE MUSLIN UNDERWEAR, put up attractively one piece in each box. Embroidered and Corded front TAFFETA SILK WAIST PATTERNS, put up nicely one pattern to box, $5.00 each. Handsome Embroidered Flannel, ready made Waists, put up one each in box, from $2.50 to $6.00 a piece.

A beautiful UMBRELLA for lady or gentleman, and they are beautiful this year. Any price you desire from $1.00 to $6.00.

Will be open every night until Christmas.

WAYNE DRY GOODS CO.,

96 Calhoun Street.

ANNUAL MEETING AND FEAST

OF ALLEN COUNTY MEDICAL SOCIETY MONDAY.

Dr. J. B. Murphy, of Chicago, Will Lecture—Banquet to Be Held in Aveline Hotel.

The annual meeting of the Allen County Medical society will be held in the assembly room of the court house next Monday evening and the program for the final meeting of the year includes some very attractive feautres.

Dr. J. B. Murphy, the Chicago surgeon, whose fame is world-wide, will deliver a lecture on the subject, "Surgery of the Biliary Tract," and he will be the guest of honor at the banquet which will be held at the Aveline hotel after the society meeting.

A large number of physicians from neighboring towns and cities will be here to attend the lecture and it is expected that the gathering will be the largest in the history of the society. The lecture will commence at 8 o'clock and will be followed by the election of officers.

At the conclusion of the meeting the physicians will adjourn to the Aveline hotel, where a banquet will be served, the guests being members of the society and their wives. Unmarried doctors have been duly provided for in the arrangements and they are privileged to bring a feminine friend, provided they are not offenders next year.

LITTLE GIRL SCALDED.

The seven-year-old daughter of Mr. and Mrs. Gust Wunderlin, residing at 28 Guthrie street, was badly scalded Wednesday afternoon as the result of accidentally overturning a vessel of boiling water. The child's left leg was involved from the knee to the anke. She is under the care of Dr. S. D. Sedd.

"Pin Your Faith to Enk's"

"THEY'RE GOOD"
Gratefully received by a weak or diseased stomach, and readily assimilated by the most debilitated system.

DR. JOSEPH ENK'S HOMEOPATHIC PREPARATION NUMBER 31 CURES Dyspepsia and Indigestion

Caused by qualitative or quantitative alterations of the digestive secretions; abnormal conditions of the nervous system affecting digestion; use of irritating or stimulating foods or drink; like pepper, mustard, strong coffee, alcoholic stimulants, etc., and characterized by want of appetite or morbid appetite, craving for acid or spicy things, accumulation of acids, causing fermentation and gas, soreness and pain in the region of the stomach, mental depression, bad sleep and dreams, weary, tired and relaxed condition, bad color, cold hands and feet with great sensitiveness to cold, gradual falling away in flesh and strength. These symptoms are but a few of the most constant, and are subject to many variations and additions, depending upon the individuality.

We have thousands of the strongest kind of testimonials of the efficacy of this grand remedy. It is a cure, not a palliative which has to be taken after every meal during life. It cures stomach troubles in a remarkably short time, giving relief with the first dose. Price 25 cents.

Our pamphlet, "Short Road to Health," free to all by mail or of druggists.

ENK MEDICINE CO., Union City, Ind.

For sale by Pellens & Polster, Dreier & Bro. and L. S. Soest.

ROYAL Baking Powder

Most healthful leavener in the world. Goes farther.

ROYAL BAKING POWDER CO., NEW YORK.

THE MARKETS.

Chicago, Dec. 19.—The grain markets opened dull today. Trade outside was also dull and the cable list was depressed. May wheat opened a shade lower to a shade higher on these factors at 79⅜c to 79½c. Offerings early were small, but the trade was about evenly divided. A few scattering orders and some covering by shorts put the price of May to 79⅝c, but selling by St. Louis, a report of a good condition of crops and a moderate movement brought a reaction to 79⅛@79¼c. Local receipts were still hampered by the railroad situation, there being only 20 cars, 1 of contract grade. Minneapolis and Duluth reported 391 cars, making a total for the three points of 411 cars, against 733 last week and 481 a year ago.

Wheat continued dull, May fluctuating very narrowly and closing steady, a shade lower, at 79⅝c.

Corn trade was small and flat at the opening. May started unchanged to ¼c higher at 66⅝c to 66⅞c and advanced to 67⅛c on light offerings and local shorts covering. The dullness of the approaching holidays and the absence of support, however, brought a reaction again to opening figures. Receipts were 62 cars.

May corn sold down to 66¼@65⅞c, but, following wheat dully, closed steady ¼c off at 66⅝c.

Oats opened steady, with May unchanged to ⅛c down at 44⅞c to 44¾c and gained some strength from the early corn firmness. Offerings here were light and some shorts covered bringing May up to 45c, but dullness eased prices again to the opening quotations. Receipts were 81 cars.

Provisions were dull at beginning with steady prices on an indifferent hog market. Prices to some extent followed grains. May pork opened a shade to 2½@5c higher at $16.67½@16.80 and eased off to $16.72½; May lard unchanged at $9.85, sold up 2½c and lost off to $9.82½, and May ribs 2½c down at $8.57½.

THE CLOSE.

Prices at the close were as follows:

Wheat—Dec., 75½c; Jan., 75⅝c; May, 79⅜c; July, 79⅝@79½c.

Corn—Dec., 63⅜c; Jan., 63⅝c; May, 66⅝c; July, 66c.

Oats—Dec., 44⅛c; May, 44¾c; July, 38½@38⅝c; Sept., 32⅞c.

Pork—Dec., $14.85; Jan., $16.12½; May, $16.52½@16.60.

Lard—Dec., $9.67½; Jan., $9.87½; May, $9.72½.

Ribs—Dec., $8.30; Jan., $8.30; May, $8.50@8.52½.

Flax—Cash N. W., $1.55; S. W., $1.52; Dec., $1.54; May, $1.55.

Rye—Dec., 62½@62⅝c; May, 66½@66⅝c.

Barley—Cash, 56@63c.

Timothy—March, $6.55.

Clover—March, $9.50.

CHICAGO LIVE STOCK.

Chicago, Dec. 19.—Cattle—Receipts, 12,500; market dull and weak. Good to prime, $6.25@7.35; poor to medium, $3.75@5.90; stockers and feeders, $2.00@4.50; cows, $1.00@4.65; heifers, $2.00@5.25; canners, $1.00@2.00; bulls, $1.75@4.50; calves, $2.50@5.75; Texas fed steers, $4.30@5.25.

Hogs—Receipts today, 43,000; tomorrow, 34,000; left over, 11,201. Market steady to 5c lower. Mixed and butchers, $5.85@6.55; good to choice heavy, $6.25@6.70; rough heavy, $5.90@6.15; light, $5.00@5.90; bulk of sales, $5.80@6.50.

BUTTER, CHEESE AND EGGS.

Chicago, Dec. 19.—Butter—Market steady; creameries, 15@24c; dairies, 14@20c.

Cheese—Market firmer; twins, 9¾@10c; daisies, 10¼@10½c; young Americas, 10½@10¾c.

Eggs—Market strong, 28c.

NEW STOCKHOLDERS ARE IN

MESSRS. FOSTER, M'CULLOCH AND PLANTINGA

Secure an Interest in Western Gas Construction Company. Succeeding the Lloyds.

As the result of the recent transfer of ownership of a big block of the stock of the Western Gas Construction company, three additional Fort Wayne gentlemen are now closely interested in that thriving institution.

The new stockholders are Messrs. Samuel M. Foster, J. Ross McCulloch and Pierre Plantinga, who have purchased the stock until recently owned by the Messrs. Lloyd. The transaction has been under consideration for several weeks, and the first step was taken a few days ago when President O. N. Guildlin made the purchase of the Lloyd stock. This he has now sold to the three gentlemen named. Mr. Plantinga has long been connected with the institution as an employe. Mr. McCulloch, under the new arrangement, will be nominally treasurer of the institution, though it will not make it necessary for him to relinquish his position at the Hamilton National bank. Very nearly all the stock of the Western is now held in Fort Wayne.

BOUGHT A DRUG STORE.

Will E. Stockwell, a traveling salesman of this city, has purchased the drug store of Schulte Bros., at Columbia avenue and St. Joe boulevard, and is now in charge. The retiring firm was composed of Adolph and Theodore Schulte.

Dr. C. E. Barnett and Tom S. P. McHenry leave tomorrow for a visit with Mr. McHenry's parents at Paulette, Miss., and later Dr. Barnett will be the guest of Colonel Duke at Scooba, Miss., during a hunting trip. He will return January 5, accompanied by Jack Duke, who will enter the Fort Wayne College of Medicine.

We don't believe there's a single person in Fort Wayne whom we can't satisfy as to an umbrella, whether it is to be purchased for personal use or as a gift.

REUBEN S. PATTERSON.

The $1.25 and $1.50 books are all in and you can select 1 or 40 at 25c each at The Sentinel office. 17-tf

Waterman's or Wert's Fountain Pens, fully guaranteed, at W. C. Baade's Book Store, 116 Calhoun street. 16-tf

Your choice of 40 different titles, $1.25-$1.50 books, for 25c at The Sentinel Office. 17tf

WINTER TERM

OF THE INTERNATIONAL BUSINESS COLLEGE BEGINS MONDAY, JAN. 6TH.

Splendid Opportunities for Young Ladies and Young Men in the Busy Commercial World.

The increasing demand for lady stenographers by business and professional men is conclusive evidence of their success in this line.

There is no field of employment where the work is more pleasant, associations more desirable and the salaries better. It is not uncommon for a lady stenographer to receive from $50 to $75 per month, and many who are particularly good command even more.

Why will ladies with good education and excellent ability toil behind the counter and at other occupations, with no prospect of advancement, at the most meagre salaries, when by the expenditure of a little time and money and conscientious effort they can fit themselves for pleasant, well paying positions?

Why not make the start now? even if you have but a half hour daily? A position awaits every young woman who makes herself proficient.

The demand for intelligent young men who could do rapid shorthand work and had a thorough knowledge of accounts has always been greater than the supply. For a few years there has been a cry that the "girls were crowding the boys out," and this has undoubtedly deterred many from taking up the work. We cannot but urge bright young men to study stenography or bookkeeping.

If you wish to get a good position or to improve your condition, begin the study of these subjects NOW. Do not wait for a more favorable time for that probably will not come. Study evenings, on the car, at noon, or whenever you may have a leisure moment, and success will crown your efforts. During the past year the problem has been with us not where to find positions for our graduates, but where we could get proficient young people to fill the positions that we command. A postal card will bring our handsome Art Catalogue.

HOLIDAY EXCURSIONS VIA WABASH.

The WABASH will sell excurison tickets to all stations east of the Mississippi River at one and one-third fare on Dec. 24, 25, 31 and Jan. 1, good returning until Jan. 2, 1902. Telephone, No. 6. 19-eod-tf

CHRISTMAS SPECIALTIES AT FOSTER'S.

New Oriental busts, Pyro-etched Tabourets, gents' shaving stands, gents' chiffoniers, slipper stools, chairs of rockers for bed rooms, art pottery, cut glass, chafing dishes, fine pictures, etc.

A SCHOLORSHIP

In the International Business College

Would be a splendid Christmas present to give your son or daughter, and one that would be appreciated in after years. Winter term, day and night school, begins Jan. 6th.

$300.00.

One New Upright Piano, cost $300.00, will take $150.00, cash or payments.

H. T STAPLEFORD,
12-7-tf 226 W. Creighton Ave.

FOR FALL AND WINTER.

New nobby patterns in Men's Suitings and Overcoatings now in. Prices the lowest. G. Schmidt, Merchant Tailor, 57 East Berry street. 27-tf

U.S. Stamps

Stamps will get gifts on the circular page at the U. S. Stamp store and a chance to get the $100.00 bed. See them—the most beautiful gifts ever offered for a few stamps.

Get the stamps of the following reliable merchants:

Wolf & Dessauer, dry goods.
Boston Store, dry goods.
C. Schiefer & Son, boots and shoes.
O. B. Fitch, boots and shoes.
J. W. Henry, boots and shoes.
Gustave Spiegel, boots and shoes.
Keystone Grocery, grocery.
A. R. Walters & Co., grocery.
Dodane & Son, grocery.
Ankenbrook & Potthoff, grocery.
L. R. Weller, grocery.
W. A. Ross, grocery.
Ben Rekers, grocery.
Colclesser & Schrader, grocery.
W. H. LaTourette, grocery.
E. F. Bicknese, grocery.
Joseph Ankenbruck, grocery.
Pixley & Co., clothing.
A. W. Golden, hatter.
Pickard Bros., hardware.
Romery & Goegline, hardware.
L. A. Gruber, hardware.
Welker & Nablo, notions.
Rehling & Stegner, notions.
Martin Greven, Catholic goods.
Pickard Bros., furniture.
J. M. Miller, furniture.
Wm. Haller, meats.
Keystone Grocery, meats.
A. Mergentheim, millinery.
J. M. Moderwell, coal and wood.
L. Schwartz, feed.
Fort Wayne Warehouse, feed.
Beck & O'Brien, jewelry.
Pellens & Polster, drugs.
Dreier Bros., drugs.
B. R. Noll, drugs.
J. R. Heinrich, drugs.
F. D. Hoham, drugs.
J. H. Kappel, drugs.
W. F. Beneke, drugs.
F. H. Lindeman, drugs.
H. W. Meinzen, drugs.
F. Meinzen, drugs.
C. H. Albersmeyer, drugs.
H. C. Grannemann, drugs.
C. F. Regedanz, drugs.

MASONIC TEMPLE

Friday Evening, Dec. 20.

Fisher & Ryley's Magnificent Production of

"FLORODORA"

Company of 87, including
Isadore Rush, W. C. Mandeville,
Bertha Waltzinger, Sidney Deane,
Guelma Baker, Alf. C. Wheelan,
Frances Tyson, W. M. Armstrong
and the famous double sextette.

Prices—50c to $2. Seat sale Tuesday.

Dr. Bulson
OFFICE AND RESIDENCE 55 WEST WAYNE STREET
FORT WAYNE.
PRACTICE LIMITED TO DISEASES OF THE EYE, EAR, NOSE AND THROAT.
GLASSES ADJUSTED.

FRANK WEAVER
Sanitary Plumber and Gas Fitter.
12 CALHOUN STREET.
Let us figure on your work.
Prices lowest. Workmanship the best.
Home Phone 1301 Main.

M. J. LORDIER,
Sanitary Plumber and Gas Fitter.
85 BAKER STREET.
Home Phone 1593 Main.

THE THINGS APPRECIATED!

By men are found at our store. A man will always appreciate something nice to wear. Give him up-to-date wearing apparel and he will not only appreciate it, but also appreciate your judgment. Read our list below of

THE THINGS APPRECIATED:

Ties
Hats.
E. & W. Collars,
Traveling Bags,
Hose,
Initial Handkerchiefs,
Night Robes,
Carters,
Smoking Jackets,

Arginsinger Fur Gloves,
Perrin's Kid Gloves,
Pajamas,
Rain Coats,
Elgin Shirts,
Caps,
Inverness,
Alligator Suit Cases,
Trunks,
Eiderdown Bath-robes,
Dress Suits.

REUBEN S. PATTERSON.

Huyler's COCOA AND CHOCOLATE are THE BEST

Best beans only are used.
Extra care exercised in blending.
Cocoa shells and dirt are removed.
Adulterations not permitted.
Use of most improved machinery.
Standard of merit - our watchword.
Endless watchfulness during manufacture.

Cost no more than others.

DR. S. H. HAVICE.
EYE, EAR, NOSE AND THROAT SURGEON.
26 W. WAYNE ST.
GLASSES ADJUSTED.
Office hours are 9 to 1—1:30 to 4 p. m.

"My Rheumatism was Cured by using Dr. Menaul's Rheumatic Bullets and I have no further use for crutches." Thousands of equally strong testimonials. 3 to 6 weeks' treatment $1.00. Cure guaranteed or money refunded. At leading druggists, or sent prepaid by Rheumatic Bullet Co., Lake & Clark Sts., Chicago. One Week's **Treatment Free.**

Some of the Nick-Nacks

To Buy for Christmas
Found at

WAYNE DRY GOODS CO.

A piece or two of elegant SPAHTEL WORK for the table, Center Pieces, Sideboard Covers, Doilies of all sizes and beautiful patterns.

A handsome FAN for evening use. You can have a choice from 25c to $10.00.

A pretty BROOCH, SASH or HAT PIN. New patterns latest thing out in these lines.

A BOSTON BAG. An article almost indispensable to a lady. Cloth, Leather, Alligator. CHATELAINES, POCKET BOOKS, PURSES, EBONY and STERLING SILVER NOVELTIES. A large assortment of articles in this line at 25c a piece.

An always acceptable Handkerchief.

The finest line of HANDKERCHIEFS in the city. Hemstitched, Lace, Embroidered. An extra fine grade for 25c in Ladies' and Men's Hemstitched INITIAL HANDKERCHIEFS. A special quality offered in the popular hand embroidered unlaundered goods for ladies at 13c, 25c and 50c. An elegant line of hand made goods from $1.00 to $10.00 each.

A pretty Lace and Ribbon trimmed PIN CUSHION or a handsome SOFA CUSHION or Cushion Covers. A big assortment of these goods on third floor.

Gentlemen's FINE SUSPENDERS put up one pair each in fancy box.

Fancy HALF HOSE and SILK MUFFLERS.

Ladies' SILK and LISLE HOSIERY. Ladies' FINE MUSLIN UNDERWEAR, put up attractively one piece in each box. Embroidered and Corded front TAFFETA SILK WAIST PATTERNS, put up nicely one pattern to box, $5.00 each. Handsome Embroidered Flannel, ready made Waists, put up one each in box, from $2.50 to $6.00 a piece.

A beautiful UMBRELLA for lady or gentleman, and they are beautiful this year. Any price you desire from $1.00 to $6.00.

Will be open every night until Christmas.

WAYNE DRY GOODS CO.,

96 Calhoun Street.

ANNUAL MEETING AND FEAST

OF ALLEN COUNTY MEDICAL SOCIETY MONDAY.

Dr. J. B. Murphy, of Chicago, Will Lecture—Banquet to Be Held in Aveline Hotel.

The annual meeting of the Allen County Medical society will be held in the assembly room of the court house next Monday evening and the program for the final meeting of the year includes some very attractive feautres.

Dr. J. B. Murphy, the Chicago surgeon, whose fame is world-wide, will deliver a lecture on the subject, "Surgery of the Biliary Tract," and he will be the guest of honor at the banquet which will be held at the Aveline hotel after the society meeting.

A large number of physicians from neighboring towns and cities will be here to attend the lecture and it is expected that the gathering will be the largest in the history of the society. The lecture will commence at 8 o'clock and will be followed by the election of officers.

At the conclusion of the meeting the physicians will adjourn to the Aveline hotel, where a banquet will be served, the guests being members of the society and their wives. Unmarried doctors have been duly provided for in the arrangements and they are privileged to bring a feminine friend, provided they are not offenders next year.

LITTLE GIRL SCALDED.

The seven-year-old daughter of Mr. and Mrs. Gust Wunderlin, residing at 28 Guthrie street, was badly scalded Wednesday afternoon as the result of accidentally overturning a vessel of boiling water. The child's left leg was involved from the knee to the ankle. She is under the care of Dr. S. D. Sedd.

"Pin Your Faith to Enk's"

"THEY'RE GOOD"
Gratefully received by a weak or diseased stomach, and readily assimilated by the most debilitated system.

DR. JOSEPH ENK'S HOMEOPATHIC PREPARATION NUMBER 31 CURES **Dyspepsia and Indigestion**

Caused by qualitative or quantitative alterations of the digestive secretions; abnormal conditions of the nervous system affecting digestion; use of irritating or stimulating foods or drinks like pepper, mustard, strong coffee, alcoholic stimulants, etc., and characterized by want of appetite or morbid appetite, craving for acid or spicy things, accumulation of acids, causing fermentation and gas, sources and pain in the region of the stomach, mental depression, bad sleep and dreams, weary, tired and relaxed condition, bad color, cold hands and feet with great sensitiveness to cold, gradual falling away in flesh and strength. These symptoms are but a few of the most constant, and are subject to many variations and additions, depending upon the individuality.

We have thousands of the strongest kind of testimonials of the efficacy of this great remedy. It is a cure, not a palliative which has to be taken after every meal during life. It cures stomach troubles in a remarkably short time, giving relief with the first dose. Price 25 cents.

Our pamphlet, "Short Road to Health," free to all by mail or of druggists.

ENK MEDICINE CO., Union City, Ind.

For sale by Pellens & Polster, Dreier & Bro. and L. S. Sorst.

ROYAL Baking Powder

Most healthful leavener in the world. Goes farther.

ROYAL BAKING POWDER CO., NEW YORK.

THE MARKETS.

Chicago, Dec. 19.—The grain markets opened dull today. Trade outside was also dull and the cable list was depressed. May wheat opened a shade lower to a shade higher on these factors at 79⅜c to 79½c. Offerings early were small, but the trade was about evenly divided. A few scattering orders and some covering by shorts put the price of May to 79⅝c, but selling by St. Louis, a report of a good condition of crops and a moderate movement brought a reaction to 79⅛@79¼c. Local receipts were still hampered by the railroad situation, there being only 20 cars, 1 of contract grade. Minneapolis and Duluth reported 391 cars, making a total for the three points of 411 cars, against 733 last week and 481 a year ago.

Wheat continued dull, May fluctuating very narrowly and closing steady, a shade lower, at 79⅝c.

Corn trade was small and flat at the opening. May started unchanged to ¼c higher at 66⅝c to 66⅞c and advanced to 67⅛c on light offerings and local shorts covering. The dullness of the approaching holidays and the absence of support, however, brought a reaction again to opening figures. Receipts were 62 cars.

May corn sold down to 66¼@66⅜c, but, following wheat dully, closed steady ¼c off at 66⅝c.

Oats opened steady, with May unchanged to ⅛c down at 44⅞c to 44¾c and gained some strength from the early corn firmness. Offerings here were light and some shorts covered bringing May up to 45c, but dullness eased prices again to the opening quotations. Receipts were 81 cars.

Provisions were dull at beginning with steady prices on an indifferent hog market. Prices to some extent followed grains. May pork opened a shade to 2½@5c higher at $16.67½@16.80 and eased off to $16.72½; May lard unchanged at $9.85, sold up 2½c and lost off to $9.82½, and May ribs 3½c down at $8.57½.

THE CLOSE.

Prices at the close were as follows:

Wheat—Dec., 75½c; Jan., 75⅝c; May, 79⅜c; July, 79⅝@79½c.

Corn—Dec., 63⅜c; Jan., 63⅝c; May, 66⅜c; July, 66c.

Oats—Dec., 44⅛c; May, 44¾c; July, 38½@38⅝c; Sept., 32⅝c.

Pork—Dec., $14.85; Jan., $16.12½; May, $16.52½@16.60.

Lard—Dec., $9.67½; Jan., $9.87½; May, $9.72½.

Ribs—Dec., $8.30; Jan., $8.30; May, $8.50@8.52½.

Flax—Cash N. W., $1.55; S. W., $1.52; Dec., $1.54; May, $1.55.

Rye—Dec., 62½@62⅝c; May, 66½@66⅝c.

Barley—Cash, 56@63c.

Timothy—March, $6.55.

Clover—March, $9.50.

CHICAGO LIVE STOCK.

Chicago, Dec. 19.—Cattle—Receipts, 12,500; market dull and weak. Good to prime, $6.25@7.35; poor to medium, $3.75@5.90; stockers and feeders, $2.00@4.50; cows, $1.00@4.65; heifers, $2.00@5.25; canners, $1.00@2.00; bulls, $1.75@4.50; calves, $2.50@5.75; Texas fed steers, $4.30@5.25.

Hogs—Receipts today, 43,000; tomorrow, 34,000; left over, 11,251. Market steady to 5c lower. Mixed and butchers, $5.85@6.55; good to choice heavy, $6.25@6.70; rough heavy, $5.90@6.15; light, $5.00@5.90; bulk of sales, $5.80@6.50.

BUTTER, CHEESE AND EGGS.

Chicago, Dec. 19.—Butter—Market steady; creameries, 15@24c; dairies, 14@20c.

Cheese—Market firmer; twins, 9¾@10c; daisies, 10¼@10½c; young Americas, 10½@10¾c.

Eggs—Market strong, 28c.

NEW STOCKHOLDERS ARE IN

MESSRS. FOSTER, M'CULLOCH AND PLANTINGA

Secure an Interest in Western Gas Construction Company, Succeeding the Lloyds.

As the result of the recent transfer of ownership of a big block of the stock of the Western Gas Construction company, three additional Fort Wayne gentlemen are now closely interested in that thriving institution.

The new stockholders are Messrs. Samuel M. Foster, J. Ross McCulloch and Pierre Plantinga, who have purchased the stock until recently owned by the Messrs. Lloyd. The transaction has been under consideration for several weeks, and the first step was taken a few days ago when President O. N. Guildlin made the purchase of the Lloyd stock. This he has now sold to the three gentlemen named. Mr. Plantinga has long been connected with the institution as an employe. Mr. McCulloch, under the new arrangement, will be nominally treasurer of the institution, though it will not make it necessary for him to relinquish his position at the Hamilton National bank. Very nearly all the stock of the Western is now held in Fort Wayne.

BOUGHT A DRUG STORE.

Will E. Stockwell, a traveling salesman of this city, has purchased the drug store of Schulte Bros., at Columbia avenue and St. Joe boulevard, and is now in charge. The retiring firm was composed of Adolph and Theodore Schulte.

Dr. C. E. Barnett and Tom S. P. McHenry leave tomorrow for a visit with Mr. McHenry's parents at Paulette, Miss., and later Dr. Barnett will be the guest of Colonel Duke at Scooba, Miss., during a hunting trip. He will return January 5, accompanied by Jack Duke, who will enter the Fort Wayne College of Medicine.

We don't believe there's a single person in Fort Wayne whom we can't satisfy as to an umbrella, whether it is to be purchased for personal use or as a gift.

REUBEN S. PATTERSON.

The $1.25 and $1.50 books are all in and you can select 1 or 40 at 25c each at The Sentinel office. 17-tf

Waterman's or Wert's Fountain Pens, fully guaranteed, at W. C. Baade's Book Store, 116 Calhoun street. 16-tf

Your choice of 40 different titles, $1.25-$1.50 books, for 25c at The Sentinel Office. 17tf

WINTER TERM

OF THE INTERNATIONAL BUSINESS COLLEGE BEGINS MONDAY, JAN. 6TH.

Splendid Opportunities for Young Ladies and Young Men in the Busy Commercial World.

The increasing demand for lady stenographers by business and professional men is conclusive evidence of their success in this line.

There is no field of employment where the work is more pleasant, associations more desirable and the salaries better. It is not uncommon for a lady stenographer to receive from $50 to $75 per month, and many who are particularly good command even more.

Why will ladies with good education and excellent ability toil behind the counter and at other occupations, with no prospect of advancement, at the most meagre salaries, when by the expenditure of a little time and money and conscientious effort they can fit themselves for pleasant, well paying positions?

Why not make the start now? even if you have but a half hour daily? A position awaits every young woman who makes herself proficient.

The demand for intelligent young men who could do rapid shorthand work and had a thorough knowledge of accounts has always been greater than the supply. For a few years there has been a cry that the "girls were crowding the boys out," and this has undoubtedly deterred many from taking up the work. We cannot but urge bright young men to study stenography or bookkeeping.

If you wish to get a good position or to improve your condition, begin the study of these subjects NOW. Do not wait for a more favorable time for that probably will not come. Study evenings, on the car, at noon, or whenever you may have a leisure moment, and success will crown your efforts. During the past year the problem has been with us not where to find positions for our graduates, but where we could get proficient young people to fill the positions that we command. A postal card will bring our handsome Art Catalogue.

HOLIDAY EXCURSIONS VIA WABASH.

The WABASH will sell excursion tickets to all stations east of the Mississippi River at one and one-third fare on Dec. 24, 25, 31 and Jan. 1, good returning until Jan. 2, 1902. Telephone, No. 6. 19-eod-tf

CHRISTMAS SPECIALTIES AT FOSTER'S.

New Oriental busts, Pyro-etched Tabourets, gents' shaving stands, gents' chiffoniers, slipper stools, chairs of rockers for bed rooms, art pottery, cut glass, chafing dishes, fine pictures, etc.

A SCHOLORSHIP

In the International Business College

Would be a splendid Christmas present to give your son or daughter, and one that would be appreciated in after years. Winter term, day and night school, begins Jan. 6th.

$300.00.

One New Upright Piano, cost $300.00, will take $150.00, cash or payments.

H. T STAPLEFORD,
12-7-tf 226 W. Creighton Ave.

FOR FALL AND WINTER.

New nobby patterns in Men's Suitings and Overcoatings now in. Prices the lowest. G. Schmidt, Merchant Tailor, 57 East Berry street. 27-tf

U.S. Stamps

Stamps will get gifts on the circular page at the U. S. Stamp store and a chance to get the $100.00 bed. See them—the most beautiful gifts ever offered for a few stamps.

Get the stamps of the following reliable merchants:

Wolf & Dessauer, dry goods.
Boston Store, dry goods.
C. Schiefer & Son, boots and shoes.
O. B. Fitch, boots and shoes.
J. W. Henry, boots and shoes.
Gustave Spiegel, boots and shoes.
Keystone Grocery, grocery.
A. R. Walters & Co., grocery.
Dodane & Son, grocery.
Ankenbrock & Potthoff, grocery.
L. R. Weller, grocery.
W. A. Ross, grocery.
Ben Rekers, grocery.
Coldesser & Schrader, grocery.
W. H. LaTourette, grocery.
E. F. Bicknese, grocery.
Joseph Ankenbruck, grocery.
Pixley & Co., clothing.
A. W. Golden, hatter.
Pickard Bros., hardware.
Romery & Goegline, hardware.
L. A. Gruber, hardware.
Welker & Nablo, notions.
Rehling & Stegner, notions.
Martin Greven, Catholic goods.
Pickard Bros., furniture.
J. M. Miller, furniture.
Wm. Haller, meats.
Keystone Grocery, meats.
A. Margentheim, millinery.
J. M. Moderwell, coal and wood
L. Schwartz, feed.
Fort Wayne Warehouse, feed.
Beck & O'Brien, jewelry.
Pellens & Polster, drugs.
Dreier Bros., drugs.
B. R. Noll, drugs.
J. R. Heinrich, drugs.
F. D. Hoham, drugs.
J. H. Kappel, drugs.
W. F. Beneke, drugs.
F. H. Lindeman, drugs.
H. W. Meinzen, drugs.
F. Meinzen, drugs.
G. H. Albersmeyer, drugs.
H. C. Grannemann, drugs.
C. F. Regedanz, drugs.

MASONIC TEMPLE

Friday Evening, Dec. 20.
Fisher & Ryley's Magnificent Production of

"FLORODORA"

Company of 37, including
Isadore Rush, W. C. Mandeville,
Bertha Waltzinger, Sidney Deane,
Guelma Baker, Alf. C. Wheelan,
Frances Tyson, W. M. Armstrong
and the famous double sextette.

Prices—50c to $2. Seat sale Tuesday.

Dr. Bulson

OFFICE AND RESIDENCE 55 WEST WAYNE STREET
FORT WAYNE.
PRACTICE LIMITED TO DISEASES OF THE EYE, EAR, NOSE AND THROAT.
GLASSES ADJUSTED.

FRANK WEAVER
Sanitary Plumber and Gas Fitter.
12 CALHOUN STREET.
Let us figure on your work.
Prices lowest. Workmanship the best.
Home Phone 1301 Main.

M. J. LORDIER,
Sanitary Plumber and Gas Fitter.
85 BAKER STREET.
Home Phone 1593 Main.

THE THINGS APPRECIATED!

By men are found at our store. A man will always appreciate something nice to wear. Give him up-to-date wearing apparel and he will not only appreciate it, but also appreciate your judgment. Read our list below of

THE THINGS APPRECIATED:

Ties
Hats.
E. & W. Collars,
Traveling Bags,
Hose,
Initial Handkerchiefs,
Night Robes,
Carters,
Smoking Jackets,
Arginsinger Fur Gloves,
Perrin's Kid Gloves,
Pajamas,
Rain Coats,
Elgin Shirts,
Caps,
Inverness,
Alligator Suit Cases,
Trunks,
Eiderdown Bath-robes,
Dress Suits.

REUBEN S. PATTERSON.

The Largest Stock Linked to the Lowest Prices

Is the magnet that crowds our store daily with intelligent buyers. Never before were such excellent and most Fashionable Clothing, Hats and Furnishings donated to the public at such paltry prices.

The public are too wise to be hoodwinked by such **FAKES** and fairy tales, and surge to Wolff's who keep good faith with the people by giving **HONEST BARGAINS** in place of "taffy" in advertisement of "bluff," "wind" and "bluster" backed up with a few odds and ends "just out" and shoddy plunder, gotten up to catch the eye of the inexperienced buyers.

....HERE ARE CHRISTMAS BARGAINS....

That we defy any reputable firm in the state to match within 40 Per Cent. of our unapproachable low prices. . . . . .

Our Great Alteration and Sacrifice Sale

Is Now Going on in Full Blast.

Unprecedented Xmas Bargains in Men's Reliable Clothing.

Men's splendid, all Wool Suits in all the newest shapes, Styles and Colorings—cut, made and trimmed equal to made-to-measure garments, and worth every cent of $13.50 and $15.00.

ALTERATION SALE PRICE **$8.44**

The Suits are of Plaid Cheviots, Tweeds, Cassimeres and Fancy Worsteds, in very effective, rich colorings and new shapes. All these are hand-made and finished by skilled journeymen tailors and have an appearance rarely found in ready-to-wear garments.

You'll find it difficult to duplicate them anywhere for $16.00 and $18.00.

ALTERATION SALE PRICE **$10.44**

Men's Nobby Fall and Winter Overcoats, made up from neat dark grey, Oxford Vicunas and Tan Covert cloth, in all sizes, well trimmed, good fitting and well worth $13.50.

ALTERATION SALE PRICE **$8.44**

Men's richly tailored Overcoats in Black and Blue, Grey, Vicunas, Tans, Olive Green shades, "Havana Brown" and Friezes, Ideas of skilled designers—all lengths, and all the newer fabrics. Regular $16.00 values.

ALTERATION SALE PRICE **$10.44**

Magnificent Overcoats for swell dressers—These Overcoats we submit for your critical inspection. We cannot enumerate the different fabrics or patterns, there're too many. The garments are designed and put together by expert men tailors, who give them characted and smartness. Splendid $18 and $20 values.

ALTERATION SALE PRICE **$13.44**

Bargains in Men's Pants.

500 pair of all wool pants, well made and never sold for less than $1.75 to $2.00.

ALTERATION SALE PRICE **$1.24**

500 pair of all wool pants, Cassimeres and Cheviots, well made and trimmed, worth $3.00.

ALTERATION SALE PRICE **$1.84**

1,000 pair splendid pants—they are excellent fitting and are finely finished—they are worth $4.00.

ALTERATION SALE PRICE **$2.64**

800 pair of Men's handsome pants, all Wool and fine Worsteds. This make of pants is World Famous; they come in fashionable colorings—and splendid $5.00 and $6.00 values.

ALTERATION SALE PRICE **$3.84**

Unmatchable Xmas Bargains in Boys' Reliable Clothing.

Boys' separate knee pants, all wool, made up from good Cheviots and fancy Tweeds, in neat shades, with taped seams, guaranteed not to rip. Good value at 50c.

ALTERATION SALE PRICE **29c**

Boys' short pants two-piece suits, in a large variety of late style patterns, for fall and winter wear, nicely made and well trimmed, good $3.50 values.

ALTERATION SALE PRICE **$1.84**

Boys' dressy suits, in excellent double-breasted and Norfolk styles, in rich, neat stripes, fancy Cassimeres, Scotch mixtures and plain blue and black Cheviots, splendid $6.00 values.

ALTERATION SALE PRICE **$2.84**

1,000 boys' nobby two-piece double-breasted Norfolks, Sailors three-piece and Russian blouse suits, made by the best journeymen tailors. All the prevailing styles and colorings. These suits never sold for less than $6.00.

ALTERATION SALE PRICE **$3.84**

Boys' Chinchilla and Irish Frieze reefers, with wide storm collars and storm pockets, well made, Worsted lined and splendid $5.00 values.

ALTERATION SALE PRICE **$2.64**

Boys' overcoats, ages from 7 to 16 years, in box style—long cut—in gray Frieze, tans, dark blue and well trimmed. Splendid $5.00 values.

ALTERATION SALE PRICE **$2.84**

300 boys' all wool ulsters, dark gray and Cheviots, ages 14 to 19 years, $3.50 values.

ALTERATION SALE PRICE **$1.84**

500 boys' all wool ulsters, well made and trimmed in all colors, also Chinchilla and Frieze, with large storm collars, never sold for less than $5.00.

ALTERATION SALE PRICE **$2.64**

Boys' ulsters in Chinchilla and Irish Frieze, with storm collars, cut long. Splendid $7.50 values.

ALTERATION SALE PRICE **$3.64**

Boys' handsome overcoats, in all the newest styles and shades, with turn-back cuffs or yoke front and back. Values up to $7.00.

ALTERATION SALE PRICE **$3.84**

Children's Russian overcoats, in those most fashionable blue, red, tan and "Havana brown" colorings, richly trimmed with cloth and seal leather belts. Splendid values, $8.00.

ALTERATION SALE PRICE **$4.84**

Marvelous Hat and Cap Bargains.

Men's and boys' full weight, double band winter caps, in all sizes, 40c values;

ALTERATION SALE PRICE **19c**

Men's and boys' winter caps in all sizes and newest shapes, worth 50c,

ALTERATION SALE PRICE **24c**

Men's double band winter caps, made of good quality, all wool Kersey cloth, nicely trimmed and worth $1.00,

ALTERATION SALE PRICE **44c**

Men's late style Derby, Alpine and Panama high roll soft Hats in latest Fall and Winter Styles and colorings, $2.00 values

ALTERATION SALE PRICE **$1.44**

Men's fine Hats, in latest style Derby, Alpine, Fedora and Swagger "Panama" soft roll shapes, in the newer colors, nicely trimmed and worth $3.00.

ALTERATION SALE PRICE **$1.84**

MEN'S NIGHT ROBES.

Men's flannelette Night Robes in fancy colors, well made and trimmed. Good values at 50c. ALTERATION SALE PRICE **39c**

Men's Night Gowns and Pajamas, handsome lines comprising Madras cloth flannelettes, French flannels, sateens and silks, always sold for $2.00 and $2.50. ALTERATION SALE PRICE **$1.44**

Extraordinary Bargains in Sensible Xmas Gifts.

SMOKING JACKETS.

Come in and see them, the largest line in the city. All new shades and colors, with fancy collars and cuffs, worth $7 and $8. ALTERATION SALE PRICE **$1.44**

UMBRELLAS.

This handsome line of Fancy and Plain Horn and Mounted Gold and Silver Tops, and worth $6. ALTERATION SALE PRICE **$3.84**

Another line from the best manufacturers in the new styles, worth $7 and $8. ALTERATION SALE PRICE **$4.84**

MEN'S FANCY SHIRTS.

Laundried bosoms, new swell patterns, full, generous sizes, thoroughly well made, with cuffs to match. Good 75c values. ALTERATION SALE PRICE **47c**

Laundried bosoms, Percale and Madras, all new, handsome patterns, with cuffs to match. Exclusive furnishing stores would not sell these shirts for less than $1.50 each. ALTERATION SALE PRICE ... **89c**

Fancy and Solid Colors, Teck, Four-in-Hands, Ascots and Puff Scarfs, in all the newer patterns. Values as high as 75c. ALTERATION SALE PRICE..... **44c**

Men's Silk Mufflers in all the newer patterns and made to sell for 75c. ALTERATION SALE PRICE **39c**

Men's Imported Silk Mufflers, and the latest designs in the market—got up to sell for $1.50. ALTERATION SALE PRICE..... **79c**

Men's Fine Imported Silk Suspenders in a large variety of handsome new patterns—plain or fancy embroidered; nothing makes a more acceptable holiday gift; they'll cost you fully $1.00 at any other store. ALTERATION SALE PRICE **46c**

MEN'S HOSIERY.

Men's half hose in all styles and colors. Some made with double sole. Wayne Knit, 25c values. ALTERATION SALE PRICE..... **13c** a Pair.

Men's finest Milanese Silk half hose in 20 different patterns. Values as high as 50c. ALTERATION SALE PRICE ..... **19c** a Pair.

MEN'S UNDERWEAR.

Men's heavy wool, fleece lined Underwear, shirts silk trimmed, pearl buttons and reinforced; shirts double front and back; drawers to match. Splendid 75c values. ALTERATION SALE PRICE **33c**

Men's three-ply, fleece wool lined; in colors; drawers to match—never sold for less than $1.00. ALTERATION SALE PRICE..... **59c**

Men's wool Underwear—the kind that went with such a big rush all season. Would be cheap for $1.50. ALTERATION SALE PRICE **89c**

Men's and Boys' all-wool Sweaters, a very large assortment of plain and fancy colorings, as good as you ever saw for $1.50. ALTERATION SALE PRICE **94c**

Store Open Every Evening Till 10 O'clock Until Christmas.

WE ALWAYS LEAD..... OTHERS DO THE FOLLOWING....

WOLFFS'

CLOTHIERS, HATTERS and FURNISHERS.

WE PAY YOU LIBERALLY FOR EVERY STEP YOU TAKE.....

NEWSPAPERARCHIVE.COM

The Largest Stock Linked to the Lowest Prices

Is the magnet that crowds our store daily with intelligent buyers. Never before were such excellent and most Fashionable Clothing, Hats and Furnishings donated to the public at such paltry prices.

The public are too wise to be hoodwinked by such FAKES and fairy tales, and surge to Wolff's who keep good faith with the people by giving HONEST BARGAINS in place of "taffy" in advertisement of "bluff," "wind" and "bluster" backed up with a few odds and ends "just out" and shoddy plunder, gotten up to catch the eye of the inexperienced buyers.

....HERE ARE CHRISTMAS BARGAINS....

That we defy any reputable firm in the state to match within 40 Per Cent. of our unapproachable low prices. . . . . .

Our Great Alteration and Sacrifice Sale

Is Now Going on in Full Blast.

Unprecedented Xmas Bargains in Men's Reliable Clothing.

Men's splendid, all Wool Suits in all the newest shapes, Styles and Colorings—cut, made and trimmed equal to made-to-measure garments, and worth every cent of $13.50 and $15.00.

ALTERATION SALE PRICE **$8.44**

The Suits are of Plaid Cheviots, Tweeds, Cassimeres and Fancy Worsteds, in very effective, rich colorings and new shapes. All these are hand-made and finished by skilled journeymen tailors and have an appearance rarely found in ready-to-wear garments.

You'll find it difficult to duplicate them anywhere for $16.00 and $18.00.

ALTERATION SALE PRICE **$10.44**

Men's Nobby Fall and Winter Overcoats, made up from neat dark grey, Oxford Vicunas and Tan Covert cloth, in all sizes, well trimmed, good fitting and well worth $13.50.

ALTERATION SALE PRICE **$8.44**

Men's richly tailored Overcoats in Black and Blue, Grey, Vicunas, Tans, Olive Green shades, "Havana Brown" and Friezes, Ideas of skilled designers—all lengths, and all the newer fabrics. Regular $16.00 values.

ALTERATION SALE PRICE **$10.44**

Magnificent Overcoats for swell dressers—These Overcoats we submit for your critical inspection. We cannot enumerate the different fabrics or patterns, there're too many. The garments are designed and put together by expert men tailors, who give them characted and smartness. Splendid $18 and $20 values.

ALTERATION SALE PRICE **$13.44**

Bargains in Men's Pants.

500 pair of all wool pants, well made and never sold for less than $1.75 to $2.00.

ALTERATION SALE PRICE **$1.24**

500 pair of all wool pants, Cassimeres and Cheviots, well made and trimmed, worth $3.00.

ALTERATION SALE PRICE **$1.84**

1,000 pair splendid pants—they are excellent fitting and are finely finished—they are worth $4.00.

ALTERATION SALE PRICE **$2.64**

800 pair of Men's handsome pants, all Wool and fine Worsteds. This make of pants is World Famous; they come in fashionable colorings—and splendid $5.00 and $6.00 values.

ALTERATION SALE PRICE **$3.84**

Unmatchable Xmas Bargains in Boys' Reliable Clothing.

Boys' separate knee pants, all wool, made up from good Cheviots and fancy Tweeds, in neat shades, with taped seams, guaranteed not to rip. Good value at 50c.

ALTERATION SALE PRICE **29c**

Boys' short pants two-piece suits, in a large variety of late style patterns, for fall and winter wear, nicely made and well trimmed, good $3.50 values.

ALTERATION SALE PRICE **$1.84**

Boys' dressy suits, in excellent double-breasted and Norfolk styles, in rich, neat stripes, fancy Cassimeres, Scotch mixtures and plain blue and black Cheviots, splendid $6.00 values.

ALTERATION SALE PRICE **$2.84**

1,000 boys' nobby two-piece double-breasted Norfolks, Sailors three-piece and Russian blouse suits, made by the best journeymen tailors. All the prevailing styles and colorings. These suits never sold for less than $6.00.

ALTERATION SALE PRICE **$3.84**

Boys' Chinchilla and Irish Frieze reefers, with wide storm collars and storm pockets, well made, Worsted lined and splendid $5.00 values.

ALTERATION SALE PRICE **$2.64**

Boys' overcoats, ages from 7 to 16 years, in box style—long cut—in gray Frieze, tans, dark blue and well trimmed. Splendid $5.00 values.

ALTERATION SALE PRICE **$2.84**

300 boys' all wool ulsters, dark gray and Cheviots, ages 14 to 19 years, $3.50 values.

ALTERATION SALE PRICE **$1.84**

500 boys' all wool ulsters, well made and trimmed in all colors, also Chinchilla and Frieze, with large storm collars, never sold for less than $5.00.

ALTERATION SALE PRICE **$2.64**

Boys' ulsters in Chinchilla and Irish Frieze, with storm collars, cut long. Splendid $7.50 values.

ALTERATION SALE PRICE **$3.64**

Boys' handsome overcoats, in all the newest styles and shades, with turn-back cuffs or yoke front and back. Values up to $7.00.

ALTERATION SALE PRICE **$3.84**

Children's Russian overcoats, in those most fashionable blue, red, tan and "Havana brown" colorings, richly trimmed with cloth and seal leather belts. Splendid values, $8.00.

ALTERATION SALE PRICE **$4.84**

Marvelous Hat and Cap Bargains.

Men's and boys' full weight, double band winter caps, in all sizes, 40c values;

ALTERATION SALE PRICE **19c**

Men's and boys' winter caps in all sizes and newest shapes, worth 50c,

ALTERATION SALE PRICE **24c**

Men's double band winter caps, made of good quality, all wool Kersey cloth, nicely trimmed and worth $1.00.

ALTERATION SALE PRICE **44c**

Men's late style Derby, Alpine and Panama high roll soft Hats in latest Fall and Winter Styles and colorings, $2.00 values

ALTERATION SALE PRICE **$1.44**

Men's fine Hats, in latest style Derby, Alpine, Fedora and Swagger "Panama" soft roll shapes, in the newer colors, nicely trimmed and worth $3.00.

ALTERATION SALE PRICE **$1.84**

MEN'S NIGHT ROBES.

Men's flannelette Night Robes in fancy colors, well made and trimmed. Good values at 50c. ALTERATION SALE PRICE 39c

Men's Night Gowns and Pajamas, handsome lines comprising Madras cloth flannelettes, French flannels, sateens and silks, always sold for $2.00 and $2.50. ALTERATION SALE PRICE $1.44

Extraordinary Bargains in Sensible Xmas Gifts.

SMOKING JACKETS.

Come in and see them, the largest line in the city. All new shades and colors, with fancy collars and cuffs, worth $7 and $8. ALTERATION SALE PRICE $1.44

UMBRELLAS.

This handsome line of Fancy and Plain Horn and Mounted Gold and Silver Tops, and worth $6. ALTERATION SALE PRICE $3.84

Another line from the best manufacturers in the new styles, worth $7 and $8. ALTERATION SALE PRICE $4.84

MEN'S FANCY SHIRTS.

Laundried bosoms, new swell patterns, full, generous sizes, thoroughly well made, with cuffs to match. Good 75c values. ALTERATION SALE PRICE 47c

Laundried bosoms, Percale and Madras, all new, handsome patterns, with cuffs to match. Exclusive furnishing stores would not sell these shirts for less than $1.50 each. ALTERATION SALE PRICE ... 89c

Fancy and Solid Colors, Teck, Four-in-Hands, Ascots and Puff Scarfs, in all the newer patterns. Values as high as 75c. ALTERATION SALE PRICE..... 44c

Men's Silk Mufflers in all the newer patterns and made to sell for 75c. ALTERATION SALE PRICE 39c

Men's Imported Silk Mufflers, and the latest designs in the market—got up to sell for $1.50. ALTERATION SALE PRICE..... 79c

Men's Fine Imported Silk Suspenders in a large variety of handsome new patterns—plain or fancy embroidered; nothing makes a more acceptable holiday gift; they'll cost you fully $1.00 at any other store. ALTERATION SALE PRICE 46c

MEN'S HOSIERY.

Men's half hose in all styles and colors. Some made with double sole. Wayne Knit, 25c values. ALTERATION SALE PRICE..... 13c a Pair.

Men's finest Milanese Silk half hose in 20 different patterns. Values as high as 50c. ALTERATION SALE PRICE ..... 19c a Pair.

MEN'S UNDERWEAR.

Men's heavy wool, fleece lined Underwear, shirts silk trimmed, pearl buttons and reinforced; shirts double front and back; drawers to match. Splendid 75c values. ALTERATION SALE PRICE 33c

Men's three-ply, fleece wool lined, in colors; drawers to match—never sold for less than $1.00. ALTERATION SALE PRICE..... 59c

Men's wool Underwear—the kind that went with such a big rush all season. Would be cheap for $1.50. ALTERATION SALE PRICE 89c

Men's and Boys' all-wool Sweaters, a very large assortment of plain and fancy colorings, as good as you ever saw for $1.50. ALTERATION SALE PRICE 94c

Store Open Every Evening Till 10 O'clock Until Christmas.

WE ALWAYS LEAD..... OTHERS DO THE FOLLOWING....

WOLFFS'

CLOTHIERS, HATTERS and FURNISHERS.

WE PAY YOU LIBERALLY FOR EVERY STEP YOU TAKE.....

Professional Men and Women

Teachers

Ministers

Lawyers

Journalists

Bookkeepers

Steno-graphers

and all who, because of sedentary habits or indoor employment, suffer from constipation will find relief and cure in

ALMA-BROMO TRADE MARK CURES CONSTIPATION EFFERVESCENT SALT

It is Nature's own remedy, evaporated from the waters of the renowned Alma-Bromo Spring at Alma, Mich. It is a curative-laxative, with gentle tonic effects, cleansing the bowels, relieving the liver and kidneys and allaying nervousness, irritability and mental depression.

It is delightfully effervescent and most pleasing to the taste, causing no griping or unpleasant effects.

A Free Sample Bottle

will be sent you by mail postpaid if you write the Michigan Drug Co., Detroit, Mich., who are the general distributors of this natural product.

Alma-Bromo Salt is for sale by druggists generally at 50c a bottle.

WILD'S DELICIOUS CANDY-FLAVORS AT ALL GROCERS

MASONIC TEMPLE.

WEEK MONDAY, DEC. 23.
Daily Matinees beginning Tuesday.
Xtra Xmas Matinee, 10c, 20c and 30c.
Xtra Xmas Night, 20c, 30c and 50c.

King Dramatic Company.

The most perfect stock organization traveling, appearing in a series of masterful productions.
PERFECT SCENIC ACCESSORIES.
A powerful acting company, including
MR. FRANK ARMSTRONG
—and—
MISS PEARL SEAWARD.
Opening with the Sensational Drama,

"THE BONDMAN."

Night prices and Xmas matinee, 10c, 20c and 30c. Xtra Xmas prices —Owing to the great expense of royalties on "A Ward of France," the Christmas night prices will be 20c, 30c and 50c. Dime matinees daily except Xmas.

Ladies' half price tickets opening night if secured before 6 p. m. Monday.

REPERTOIRE.

Monday....."The Bondman"
Tuesday Dime Matinee....."Faust"
Tuesday Night and Christmas Matinee....."Cumberland '61"
Christmas Night, the Great Romantic Play..."A Ward of France"
Specially Arranged for this Engagement.
Thursday Dime Matinee....."East Lynne"
Thursday Night....."The Power of the Press"
Friday Dime Matinee....."Michael Strogoff"
Friday Night..."The Cherry Pickers"
Saturday Dime Matinee.....
Saturday Night..."The Cotton King"

THE COAL FAMINE

COMES WITHIN TWO DAYS OF FORT WAYNE.

RELIEF COMING TOMORROW

FUEL LEAVES TOLEDO FOR THIS CITY TONIGHT.

THE BOILERMAKERS' DANCE

ANNUAL AFFAIR WILL OCCUR NEW YEAR'S NIGHT.

For the first time in its history, the Bass Foundry and Machine works were today within two days of a coal famine. The company placed the usual order for winter coal six weeks ago, and delivery should have commenced immediately, but not a car load of fuel used for steam purposes has yet arrived and only a few car loads of blacksmith coal have been received. The supply of 'smith coal, however, has never been short enough to cause apprehensions of serious trouble in that respect and none are now entertained, but coal used in boiler furnaces is scarce. To make matters all the more serious, the works are notified that they must cut out natural gas from beneath their boilers, and this was done Monday, increasing the coal consumption fifteen tons per day. This morning the situation was serious, but happily it is about to change for the better. Word has been received from the mines to the effect that coal has been shipped and from Toledo comes the news that three or four car loads left over the Wabash this afternoon and would reach the Bass works some time this evening. This will be sufficient to keep the boilers going a few days, when the other shipments will begin to arrive. Some blacksmith coal arrived at the works this morning. Coke is used exclusively in the cupolas at the foundry and there is plenty of that kind of fuel. Some of the other manufacturing establishments of the city are beginning to feel uneasy over the coal situation, also, but as yet none of them are threatened with immediate famine. There appears to be plenty of coal for locomotive fuel.

GEORGE GOULD'S PLANS.

George J. Gould has nearly completed arrangements for an outlet for the Wabash at the Atlantic seaboard. He has also about consummated the preliminary work for his great southwestern system. A special dispatch from New York to the Cincinnati Enquirer says: "Mr. Gould's plans have been worked out secretly with a view to clinching them before the Pennsylvania railway people find out what he is doing." The same dispatch says "it was stated semi-officially that Mr. Gould had made a close alliance with William K. Vanderbilt and the Rockefellers for securing what he wants. The coming combination will enable Mr. Gould to bring his trains into this city over the Delaware, Lackawanna and Western, as well as the New York Central, if he so desires."

THE TRACY CASE NOW ON.

The damage suit of C. C. Tracy vs. the Nickel Plate, involving $50,000, is in progress in the Sandusky common pleas court in Ohio. Several Nickel Plate trainmen are in attendance as witnesses for plaintiff and defendant and the best legal talent of Cleveland, Norwalk, Bellevue and Fremont is employed in the case. In October, 1899, Con Tracy, the plaintiff, lost a leg through a wreck at the crossing of the Nickel Plate and Wheeling roads. He was then a passenger engineer on the defendant's railway, having a run between this city and Bellevue.

Cured of Piles Where Knife Failed.

Amos Crocker, of Worcester, writes: "After going through a frightful surgical operation and after trying any number of salves and ointments, one 50c. box of Pyramid Pile Cure gave speedy relief and it quickly cured me." All druggists sell it. Little book, "Piles, Causes and Cure," mailed free. Pyramid Drug Co., Marshall, Mich.

THE SIGNS CHANGE

Pale face, disordered digestion, these are the signs of thin blood. School girls are the most frequent sufferers from thin blood.

Scott's Emulsion is just what they need. It is blood food.

You can easily tell whether Scott's Emulsion is doing the girl good. The signs begin to change. Pale face gets some good color; appetite improves; mind brightens; temper becomes happy; digestion strong; habits regular.

Scott's Emulsion can do all these things for your pale-faced girl if you will give it a fair chance. The disease sometimes takes weeks to cure. But regular doses of Scott's Emulsion give steady improvement.

We'll send you a little to try, if you like.
SCOTT & BOWNE, 409 Pearl street, New York.

ORDERS FOR BASS ENGINES.

George T. Ladd, who has been out on "the road" in the interest of the Bass Foundry and Machine company, came in yesterday to report results. He brought with him an order from the Structural Steel Car company of Canton, Ohio, which involves the building of two 20x26 Corliss engines and two vertical water tube boilers of 250-horse power capacity each, and all the appurtenances of a steam plant. He also brought an order for a 38x40 Corliss engine and two 150-horse power boilers of the Bass improved vertical pattern.

QUITS THE RAILROAD.

Bert Keplinger sprung a surprise upon Road Foreman C. B. Colmey yesterday when he notified that gentleman of his intention to retire from the position of fireman on the Pennsylvania road. The resignation is due to the earnest solicitation of the brothers and sisters of the young man, who were opposed to Bert taking a position on the road last spring. Mr. Keplinger will enter the employ of the J. A. Armstrong company, first as clerk and later as traveling salesman. He is a son of Passenger Engineer J. A. Keplinger, of the Pittsburg.

AS NEAT AS A PIN.

"As neat as a pin" was the way a visitor at the Wabash ticket office expressed his admiration of the improved quarters of the genial Col. R. G. Thompson this morning. The painters put the finishing touches upon the room this morning, the new rugs have been placed on the floor and a splendid and varied lot of pictures adorn the walls. The office is the prettiest in the city.

LARGE ABSENTEE LIST.

The cold weather continues to create sickness among shopmen, who are so situated that they are subjected to sudden and great changes from warm to cold temperature and are, therefore, very apt to contract colds. The lists at the Pittsburg shops this morning contain the following new names: C. E. Benedict, Andrew Tagtmeyer, F. E. Blody, Henry Dammeyer, F. H. Miller and Ben Bauer, sick; Charles Szink, J. Richard, A. A. Burchard and M. Shenlein, cause not given—probably sick; Henry Gausephol, attending a funeral; Peter Junk, eye injured; H. G. McDole, J. R. Medsker and John Boone, business.

FELL IN AN EXCAVATION.

While crossing the yards at the Bass works last night, Charles Damon fell in an excavation which had been made by some of the plumbers engaged in repairing a pipe line. He was considerably bruised and skinned up, but fortunately no bones were broken. Mr. Damon is night stationary engineer at the Bass works. He will be off duty a few nights on account of the accident.

HAD A LEG HURT BY A FALL.

Christian Gepfert, a brakeman on the Pennsylvania road, will be disabled several days. He slipped on the icy tracks yesterday and sprained one of his legs. This is one of the accidents that are very liable to happen to railway men these times.

KNOCKED DOWN BY COAL.

While breaking up a frozen chunk of coal at Wanatah last night, Fireman George Hunt, of the Pittsburg, had an eye badly injured by a large piece of the coal hitting him. The blow was severe enough to knock Mr. Hunt down and he was considerably bruised by the fall. Mr. Hunt resides in Van Wert and he will go there to remain until he is able to resume work.

THEIR FIRST ANNUAL BALL.

Summit City lodge, No. 54, Brotherhood of Boilermakers and Iron Shipbuilders of America, will give their first annual ball at Saengerbund hall New Year's night. George Schafer, J. J. Crawford, Charles Rodenbeck, Thomas Crawford, W. Schmelling and Frank Morris, the committee on arrangements, have been working assiduously in the interest of the ball and promise lovers of the terpsichorean art one of the most pleasant evenings of the season. The best available orchestra will be provided and the program will contain about twenty-four numbers, including all the popular dances. The demand for tickets indicates that there will be a good crowd at the ball. The boilermakers are a clever set and will prove themselves to be good entertainers.

PIPES WERE BURSTED.

The foundry department of the Kerr Murray works have been out of busines for a couple of days on account of the water pipes bursting Monday night. Repairs have been made and the works will run as usual hereafter. The accident did not greatly delay work at the shops, as the foundry department was well up to the other departments.

FINGER STRIPPED OF FLESH.

Kimsey Evans, a young man employed in the meter department of the Fort Wayne Electric works, met with a most painful accident Tuesday. In some manner his second finger was caught in the machinery and the back of the digit was stripped of flesh from the second knuckle to the end.

INDUSTRIAL NOTES.

Nickel Plate Fireman W. Bischoff is disabled by sickness.

Contractor H. W. Tapp went to Kalamazoo, Mich., this morning, to look after some business.

Franklin H. Gaylord has taken a position in the Pittsburg blacksmith shop, commencing work there this morning.

Caller William Smart, who was suffering from a rheumatic attack a few days, was able to resume work yesterday.

Five hundred and twenty-five recruits en route to the Philippines left Columbus this morning over the Big Four road.

Nickel Plate engine 13 was called to Tippecanoe to take her place in the work train. The company is putting in a new bridge at that point.

The Wabash earnings for the second week of December amounted to $361,273.62; increase, $18,940.45; fiscal year to December 14, 1901, $9,061,539.51; increase, $838,566.17.

Motive Power Engineer George C. Bishop, of the Pennsylvania, has returned from Chicago, where he spent three or four days looking after some railway business.

Mr. and Mrs. L. C. Brudi went to Chicago this morning to spend a day or two in visiting friends and shopping. Mr. Brudi is employed in the Pittsburg planing mills.

Bluffton News: "Material for the through telephone line between Indianapolis and Fort Wayne for the Central Union company has arrived and will be placed on the poles at once."

Some of the Nickel Plate trains from the east were behind schedule time last night and today. Passenger train No. 3 did not reach the city until 7:10 o'clock last night, being over two hours behind time.

Traveling Passenger Agent Hicks and Roadmaster Safford, the former of the Lake Erie and the latter of the Lake Shore, were in the city yesterday on business pertaining to their respective departments.

Various holders of the Adams Express company stock have received circulars signed by the treasurer offering $1.90 for their shares. The circular is sent mainly to small holders and it is believed it is being purchased in the interests of the Pennsylvania.

Mesdames and Messrs. Ernest Tagtmeyer and Fred G. Olds will go to Chicago on Pennsylvania train No. 15 tomorrow morning for two or three days of sightseeing and Christmas shopping. The gentlemen are employed in the Pittsburg shops, Mr. Tagtmeyer as erecting foreman and Mr. Olds as machinist.

Engineers A. D. Hunt, Michael O'Brien and P. T. Walsh are sick; Engineers D. Truesdale, Harry Kelker and T. McCarthy are detained at home by sickness in their families, and Fireman W. F. Fisher is suffering from the effects of an accident to one of his eyes. They are employed on the Pittsburg road.

Henry Lapp, jr., machinist, has returned from a three days' hunting expedition into the wilds of DeKalb county. He brought home with him all the rabbits he could carry and several of his friends will have game for dinner tomorrow. Mr. Lapp also shot a number of sqirrels, which are quite plentiful in some parts of DeKalb county.

Crawford Griswold was on the streets yesterday for the first time since his fall from a water tank at Upper Sandusky five or six weeks ago. The genial bridge foreman was greeted by expressions of gladness by the acquaintances whom he met, showing in a certain degree the satisfaction they take in seeing him about again.

Snake bracelets in French gray silver is a new one. Dallas F. Green, Arcade Jeweler.

Baby show at the Flower Show opens tonight.

You'll be glad if you do, and sorry if you don't, buy your Xmas presents of

INDIANA FURNITURE CO.,
12tf Two Big Stores.

The $1.25 and $1.50 books are all in and you can select 1 or 40 at 25c each at The Sentinel office. 17-tf

Fine line of sweaters just received at Patterson's.

Practical Grinding...

Shears, Manicure Sets, Pocket Knives, Carving Knives.

E. Sterling,
61 E. Berry St.

MONEY HELP!

THAT'S WHAT MANY WANT.
THAT'S WHAT MANY NEED.

We make it a business to serve those people who want money without delay.

We advance from $10 to $100 on your furniture, piano, horses, buggies and wagons and like personal property.

Everything left in your possession, which gives you the use of both money and goods. Don't go to your friends—be independent and come to us and your affairs are sure to be kept private. All business strictly confidential. We give you from 1 month to 1 year to pay back your loan. You save money by borrowing here. Full particulars given by calling at the office.

INDIANA MORTGAGE LOAN CO.,
Room 3, Arcade, upstairs. Home phone 995.
Open Saturday evenings from 7 to 9 o'clock.

Holland Herring, Roll Mops, Bismarck Herring, Russian Sardines, Caviar, Kieler Sprotten, Hamburg Eels, Sap Sago Cheese, Imported Swiss Cheese, Dill Pickles, Pfefferneusse, Capres, Mustard, Braunschweiger Liver Sausage.
Frankfurter every Thursday.
Rappee Snuff.

AT STRODEL & SON,
NO. 13 HARRISON STREET.

ALL THE YEAR

You may have Xmas all the year if you own a

GOOD PIANO.

We can sell you the Best Pianos made on easy payments. See them and get prices.

Guy Conklin,
Opp. Cathedral. 156½ Calhoun.

GIVE HER A CHANCE!

County President W.C.T.U., Mrs. H. F. Roberts, of Kansas City,

Says to All Sick Women: "Give Mrs. Pinkham a Chance, I Know She Can Help You as She Did Me."

"DEAR MRS. PINKHAM:—The world praises great reformers; their names and fames are in the ears of everybody, and the public press helps spread the good tidings. Among them all Lydia E. Pinkham's name goes to posterity with a softly breathed blessing from the lips of thousands upon thousands of women who have been restored to their families when life hung by a thread, and by thousands of others whose weary, aching limbs you have quickened and whose pains you have taken away.

MRS. H. F. ROBERTS.

"I know whereof I speak, for I have received much valuable benefit myself through the use of **Lydia E. Pinkham's Vegetable Compound,** and for years I have known dozens of women who have suffered with displacement, ovarian troubles, ulcerations and inflammation who are strong and well today, simply through the use of your Compound. I feel sure you will never know one-half the good you have done humanity, and I only wish every suffering woman could know what you can do for her, would she only just give you the chance. Fraternally yours, MRS. H. F. ROBERTS, 1404 McGee St., Kansas City, Mo."

Women, do you realize the generosity of Mrs. Pinkham's freely offered advice?

Don't hesitate to write to Mrs. Pinkham. She will understand your case perfectly, and will treat you with kindness. Her advice is free, and the address is Lynn, Mass. No woman ever regretted having written her, and she has helped thousands. Her medicine, **Lydia E. Pinkham's Vegetable Compound,** is the true help for nervous, sick and ailing women. It regulates the monthly sickness and overcomes all those uterine derangements that excite the nerves. This is the easy and the right way to get the help you need. Read the letters from the women she has helped.

When women are troubled with irregularities, suppressed or painful menstruation, weakness, indigestion, leucorrhœa, displacement or ulceration of the womb, inflammation of the ovaries, general debility, and nervous prostration, or are beset with such symptoms as dizziness, faintness, lassitude, excitability, irritability, nervousness, sleeplessness, melancholy, "all-gone" and "want-to-be-left-alone" feelings, blues, and hopelessness, they should remember there is one tried and true remedy. **Lydia E. Pinkham's Vegetable Compound** at once removes such troubles. Refuse to buy any other medicine, for you need the best.

$5000 REWARD Owing to the fact that some skeptical people have from time to time questioned the genuineness of the testimonial letters we are constantly publishing we have deposited with the National City Bank, of Lynn, Mass., $5,000, which will be paid to any person who will show that the above testimonial is not genuine, or was published before obtaining the writer's special permission.—Lydia E. Pinkham Medicine Company, Lynn, Mass.

Another Chance

For Girls Under 14 Years of Age.

Another Buck's Junior Range giveu away to the girl who cuts out the

Greatest Number of our Ads.

Containing a Buck's Trade Mark.

YOY HAVE UNTIL DECEMBER 28TH

In which to Work. Cut Out Every One of Our Ads. you can get hold of.

This Is the First Ad. to Count, Save It.

W. J. KETTLER & SON,
No. 135 Calhoun Street.

TO THE SICK AND AFFLICTED.

WHO ARE SUFFERING from any cause and cannot get well, consult the eminent specialist, DR. CHARLES ALBERT ZIMMERMAN. There's probably no physician or specialist in Fort Wayne or elsewhere who is curing more chronic, obstinate lingering diseases and cancers than he is.

IN A PRACTICE OF 27 YEARS, he has to his credit 3,047 cured cancers; 119 cured cancers this year.

OBSTINATE DISEASES, even in their most aggravated forms of the head, throat and lungs, female diseases, dropsy, heart, stomach, kidneys, bladder, nerves, muscles, bones, paralysis, rheumatism, all bad blood and skin diseases, structure, varicocele and all diseases of the sexual organs of man or woman quickly cured by new method. No failures, a perfect cure in every case. Read what grateful patients say of his skill and success.

A NEW TESTIMONIAL EVERY WEEK.

Daily Times, Goshen, Ind.

A DIFFICULT OPERATION.

Dr. Charles A. Zimmerman, of the Zimmerman Sanitarium, performed a difficult but very successful operation last evening. He removed a fatty tumor larger than an egg from Mrs. Louise LeCount, who is making her home with Major Cobb and family on South Main street. The growth was attached to the right ear and the thyroid gland rendering its safe removal a dangerous undertaking. The patient is doing nicely.

Mme. Zimmerman, M. E. M. D. C.
DERMATOLOGIST AND BEAUTY SPECIALIST. Superfluous hair, moles, warts, pimples, black heads, scars and all facial blemishes permanently removed with the electric needle without scarring.
ZIMMERMAN BEAUTY COLLEGE,
30 West Wayne Street.

Write for Electric Medical Journal. It will explain why we cure where others fail. Sample copy free. Address Sanitarium, 30 West

Professional Men and Women

Teachers

Ministers

Lawyers

Journalists

Bookkeepers

Stenographers

and all who, because of sedentary habits or indoor employment, suffer from constipation will find relief and cure in

ALMA-BROMO EFFERVESCENT SALT

It is Nature's own remedy, evaporated from the waters of the renowned Alma-Bromo Spring at Alma, Mich. It is a curative-laxative, with gentle tonic effects, cleansing the bowels, relieving the liver and kidneys and allaying nervousness, irritability and mental depression.

It is delightfully effervescent and most pleasing to the taste, causing no griping or unpleasant effects.

A Free Sample Bottle

will be sent you by mail postpaid if you write the Michigan Drug Co., Detroit, Mich., who are the general distributors of this natural product.

Alma-Bromo Salt is for sale by druggists generally at 50c a bottle.

WILD'S DELICIOUS CANDY-FLAVORS AT ALL GROCERS

MASONIC TEMPLE.

WEEK MONDAY, DEC. 23.
Daily Matinees beginning Tuesday.
Xtra Xmas Matinee, 10c, 20c and 30c.
Xtra Xmas Night, 20c, 30c and 50c.

King Dramatic Company.

The most perfect stock organization traveling, appearing in a series of masterful productions.
PERFECT SCENIC ACCESSORIES.
A powerful acting company, including
MR. FRANK ARMSTRONG
—and—
MISS PEARL SEAWARD.
Opening with the Sensational Drama,

"THE BONDMAN."

Night prices and Xmas matinee, 10c, 20c and 30c. Xtra Xmas prices —Owing to the great expense of royalties on "A Ward of France," the Christmas night prices will be 20c, 30c and 50c. Dime matinees daily except Xmas.

Ladies' half price tickets opening night if secured before 6 p. m. Monday.

REPERTOIRE.

Monday....."The Bondman"
Tuesday Dime Matinee....."Faust"
Tuesday Night and Christmas Matinee....."Cumberland '61"
Christmas Night, the Great Romantic Play.."A Ward of France"
Specially Arranged for this Engagement.
Thursday Dime Matinee....."East Lynne"
Thursday Night....."The Power of the Press"
Friday Dime Matinee....."Michael Strogoff"
Friday Night.."The Cherry Pickers"
Saturday Dime Matinee.....
Saturday Night.."The Cotton King"

THE COAL FAMINE

COMES WITHIN TWO DAYS OF FORT WAYNE.

RELIEF COMING TOMORROW

FUEL LEAVES TOLEDO FOR THIS CITY TONIGHT.

THE BOILERMAKERS' DANCE

ANNUAL AFFAIR WILL OCCUR NEW YEAR'S NIGHT.

For the first time in its history, the Bass Foundry and Machine works were today within two days of a coal famine. The company placed the usual order for winter coal six weeks ago, and delivery should have commenced immediately, but not a car load of fuel used for steam purposes has yet arrived and only a few car loads of blacksmith coal have been received. The supply of 'smith coal, however, has never been short enough to cause apprehensions of serious trouble in that respect and none are now entertained, but coal used in boiler furnaces is scarce. To make matters all the more serious, the works are notified that they must cut out natural gas from beneath their boilers, and this was done Monday, increasing the coal consumption fifteen tons per day. This morning the situation was serious, but happily it is about to change for the better. Word has been received from the mines to the effect that coal has been shipped and from Toledo comes the news that three or four car loads left over the Wabash this afternoon and would reach the Bass works some time this evening. This will be sufficient to keep the boilers going a few days, when the other shipments will begin to arrive. Some blacksmith coal arrived at the works this morning. Coke is used exclusively in the cupolas at the foundry and there is plenty of that kind of fuel. Some of the other manufacturing establishments of the city are beginning to feel uneasy over the coal situation, also, but as yet none of them are threatened with immediate famine. There appears to be plenty of coal for locomotive fuel.

GEORGE GOULD'S PLANS.

George J. Gould has nearly completed arrangements for an outlet for the Wabash at the Atlantic seaboard. He has also about consummated the preliminary work for his great southwestern system. A special dispatch from New York to the Cincinnati Enquirer says: "Mr. Gould's plans have been worked out secretly with a view to clinching them before the Pennsylvania railway people find out what he is doing." The same dispatch says "it was stated semi-officially that Mr. Gould had made a close alliance with William K. Vanderbilt and the Rockefellers for securing what he wants. The coming combination will enable Mr. Gould to bring his trains into this city over the Delaware, Lackawanna and Western, as well as the New York Central, if he so desires."

THE TRACY CASE NOW ON.

The damage suit of C. C. Tracy vs. the Nickel Plate, involving $50,000, is in progress in the Sandusky common pleas court in Ohio. Several Nickel Plate trainmen are in attendance as witnesses for plaintiff and defendant and the best legal talent of Cleveland, Norwalk, Bellevue and Fremont is employed in the case. In October, 1899, Con Tracy, the plaintiff, lost a leg through a wreck at the crossing of the Nickel Plate and Wheeling roads. He was then a passenger engineer on the defendant's railway, having a run between this city and Bellevue.

Cured of Piles Where Knife Failed.

Amos Crocker, of Worcester, writes: "After going through a frightful surgical operation and after trying any number of salves and ointments, one 50c. box of Pyramid Pile Cure gave speedy relief and it quickly cured me." All druggists sell it. Little book, "Piles, Causes and Cure," mailed free. Pyramid Drug Co., Marshal, Mich.

THE SIGNS CHANGE

Pale face, disordered digestion, these are the signs of thin blood. School girls are the most frequent sufferers from thin blood.

Scott's Emulsion is just what they need. It is blood food.

You can easily tell whether Scott's Emulsion is doing the girl good. The signs begin to change. Pale face gets some good color; appetite improves; mind brightens; temper becomes happy; digestion strong; habits regular.

Scott's Emulsion can do all these things for your pale-faced girl if you will give it a fair chance. The disease sometimes takes weeks to cure. But regular doses of Scott's Emulsion give steady improvement.

We'll send you a little to try, if you like. SCOTT & BOWNE, 409 Pearl street, New York.

ORDERS FOR BASS ENGINES.

George T. Ladd, who has been out on "the road" in the interest of the Bass Foundry and Machine company, came in yesterday to report results. He brought with him an order from the Structural Steel Car company of Canton, Ohio, which involves the building of two 20x26 Corliss engines and two vertical water tube boilers of 250-horse power capacity each, and all the appurtenances of a steam plant. He also brought an order for a 38x40 Corliss engine and two 150-horse power boilers of the Bass improved vertical pattern.

QUITS THE RAILROAD.

Bert Keplinger sprung a surprise upon Road Foreman C. R. Colmey yesterday when he notified that gentleman of his intention to retire from the position of fireman on the Pennsylvania road. The resignation is due to the earnest solicitation of the brothers and sisters of the young man, who were opposed to Bert taking a position on the road last spring. Mr. Keplinger will enter the employ of the J. A. Armstrong company, first as clerk and later as traveling salesman. He is a son of Passenger Engineer J. A. Keplinger, of the Pittsburg.

AS NEAT AS A PIN.

"As neat as a pin" was the way a visitor at the Wabash ticket office expressed his admiration of the improved quarters of the genial Col. R. G. Thompson this morning. The painters put the finishing touches upon the room this morning, the new rugs have been placed on the floor and a splendid and varied lot of pictures adorn the walls. The office is the prettiest in the city.

LARGE ABSENTEE LIST.

The cold weather continues to create sickness among shopmen, who are so situated that they are subjected to sudden and great changes from warm to cold temperature and are, therefore, very apt to contract colds. The lists at the Pittsburg shops this morning contain the following new names: C. E. Benedict, Andrew Tagtmeyer, F. E. Blody, Henry Dannmeyer, F. H. Miller and Ben Bauer, sick; Charles Szink, J. Richard, A. A. Burchard and M. Shenlein, cause not given—probably sick; Henry Gausephol, attending a funeral; Peter Junk, eye injured; H. G. McDole, J. R. Medsker and John Boone, business.

FELL IN AN EXCAVATION.

While crossing the yards at the Bass works last night, Charles Damon fell in an excavation which had been made by some of the plumbers engaged in repairing a pipe line. He was considerably bruised and skinned up, but fortunately no bones were broken. Mr. Damon is night stationary engineer at the Bass works. He will be off duty a few nights on account of the accident.

HAD A LEG HURT BY A FALL.

Christian Gepfert, a brakeman on the Pennsylvania road, will be disabled several days. He slipped on the icy tracks yesterday and sprained one of his legs. This is one of the accidents that are very liable to happen to railway men these times.

KNOCKED DOWN BY COAL.

While breaking up a frozen chunk of coal at Wanatah last night, Fireman George Hunt, of the Pittsburg, had an eye badly injured by a large piece of the coal hitting him. The blow was severe enough to knock Mr. Hunt down and he was considerably bruised by the fall. Mr. Hunt resides in Van Wert and he will go there to remain until he is able to resume work.

THEIR FIRST ANNUAL BALL.

Summit City lodge, No. 54, Brotherhood of Boilermakers and Iron Shipbuilders of America, will give their first annual ball at Saengerbund hall New Year's night. George Schafer, J. J. Crawford, Charles Rodenbeck, Thomas Crawford, W. Schmelling and Frank Morris, the committee on arrangements, have been working assiduously in the interest of the ball and promise lovers of the terpsichorean art one of the most pleasant evenings of the season. The best available orchestra will be provided and the program will contain about twenty-four numbers, including all the popular dances. The demand for tickets indicates that there will be a good crowd at the ball. The boilermakers are a clever set and will prove themselves to be good entertainers.

PIPES WERE BURSTED.

The foundry department of the Kerr Murray works have been out of busines for a couple of days on account of the water pipes bursting Monday night. Repairs have been made and the works will run as usual hereafter. The accident did not greatly delay work at the shops, as the foundry department was well up to the other departments.

FINGER STRIPPED OF FLESH.

Kimsey Evans, a young man employed in the meter department of the Fort Wayne Electric works, met with a most painful accident Tuesday. In some manner his second finger was caught in the machinery and the back of the digit was stripped of flesh from the second knuckle to the end.

INDUSTRIAL NOTES.

Nickel Plate Fireman W. Bischoff is disabled by sickness.

Contractor H. W. Tapp went to Kalamazoo, Mich., this morning, to look after some business.

Franklin H. Gaylord has taken a position in the Pittsburg blacksmith shop, commencing work there this morning.

Caller William Smart, who was suffering from a rheumatic attack a few days, was able to resume work yesterday.

Five hundred and twenty-five recruits en route to the Philippines left Columbus this morning over the Big Four road.

Nickel Plate engine 13 was called to Tippecanoe to take her place in the work train. The company is putting in a new bridge at that point.

The Wabash earnings for the second week of December amounted to $361,273.62; increase, $18,940.45; fiscal year to December 14, 1901, $9,061,539.51; increase, $828,566.17.

Motive Power Engineer George G. Bishop, of the Pennsylvania, has returned from Chicago, where he spent three or four days looking after some railway business.

Mr. and Mrs. L. C. Brudi went to Chicago this morning to spend a day or two in visiting friends and shopping. Mr. Brudi is employed in the Pittsburg planing mills.

Bluffton News: "Material for the through telephone line between Indianapolis and Fort Wayne for the Central Union company has arrived and will be placed on the poles at once."

Some of the Nickel Plate trains from the east were behind schedule time last night and today. Passenger train No. 3 did not reach the city until 7:10 o'clock last night, being over two hours behind time.

Traveling Passenger Agent Hicks and Roadmaster Safford, the former of the Lake Erie and the latter of the Lake Shore, were in the city yesterday on business pertaining to their respective departments.

Various holders of the Adams Express company stock have received circulars signed by the treasurer offering $1.90 for their shares. The circular is sent mainly to small holders and it is believed it is being purchased in the interests of the Pennsylvania.

Mesdames and Messrs. Ernest Tagtmeyer and Fred G. Olds will go to Chicago on Pennsylvania train No. 15 tomorrow morning for two or three days of sightseeing and Christmas shopping. The gentlemen are employed in the Pittsburg shops, Mr. Tagtmeyer as erecting foreman and Mr. Olds as machinist.

Engineers A. D. Hunt, Michael O'Brien and P. T. Walsh are sick; Engineers D. Truesdale, Harry Kelker and T. McCarthy are detained at home by sickness in their families, and Fireman W. F. Fisher is suffering from the effects of an accident to one of his eyes. They are employed on the Pittsburg road.

Henry Lapp, jr., machinist, has returned from a three days' hunting expedition into the wilds of DeKalb county. He brought home with him all the rabbits he could carry and several of his friends will have game for dinner tomorrow. Mr. Lapp also shot a number of squirrels, which are quite plentiful in some parts of DeKalb county.

Crawford Griswold was on the streets yesterday for the first time since his fall from a water tank at Upper Sandusky five or six weeks ago. The genial bridge foreman was greeted by expressions of gladness by the acquaintances whom he met, showing in a certain degree the satisfaction they take in seeing him about again.

Snake bracelets in French gray silver is a new one. Dallas F. Green, Arcade Jeweler.

Baby show at the Flower Show opens tonight.

You'll be glad if you do, and sorry if you don't, buy your Xmas presents of

INDIANA FURNITURE CO.,
12tf Two Big Stores.

The $1.25 and $1.50 books are all in and you can select 1 or 40 at 25c each at The Sentinel office. 17-tf

Fine line of sweaters just received at Patterson's.

Practical Grinding...

Shears, Manicure Sets, Pocket Knives, Carving Knives.

E. Sterling,
61 E. Berry St.

MONEY HELP!
THAT'S WHAT MANY WANT.
THAT'S WHAT MANY NEED.

We make it a business to serve those people who want money without delay.

We advance from $10 to $100 on your furniture, piano, horses, buggies and wagons and like personal property.

Everything left in your possession, which gives you the use of both money and goods. Don't go to your friends—be independent and come to us and your affairs are sure to be kept private. All business strictly confidential. We give you from 1 month to 1 year to pay back your loan. You save money by borrowing here. Full particulars given by calling at the office.

INDIANA MORTGAGE LOAN CO.,
Room 8, Arcade, upstairs. Home phone 985.
Open Saturday evenings from 7 to 9 o'clock.

Holland Herring, Roll Mops, Bismarck Herring, Russian Sardines, Caviar, Kloter Sprotten, Hamburg Eels, Sap Sago Cheese, Imported Swiss Cheese, Dill Pickles, Pfeffernusse, Capres, Mustard, Braunschweiger Liver Sausage.
Frankfurter every Thursday.
Rappee Snuff.
AT STRODEL & SON,
NO. 13 HARRISON STREET.

ALL THE YEAR

You may have Xmas all the year if you own a

GOOD PIANO.

We can sell you the Best Pianos made on easy payments. See them and get prices.

Guy Conklin,
Opp. Cathedral. 156½ Calhoun.

GIVE HER A CHANCE!

County President W.C.T.U., Mrs. H. F. Roberts, of Kansas City,

Says to All Sick Women: "Give Mrs. Pinkham a Chance, I Know She Can Help You as She Did Me."

"DEAR MRS. PINKHAM:—The world praises great reformers; their names and fames are in the ears of everybody, and the public press helps spread the good tidings. Among them all Lydia E. Pinkham's name goes to posterity with a softly breathed blessing from the lips of thousands upon thousands of women who have been restored to their families when life hung by a thread, and by thousands of others whose weary, aching limbs you have quickened and whose pains you have taken away.

MRS. H. F. ROBERTS.

"I know whereof I speak, for I have received much valuable benefit myself through the use of **Lydia E. Pinkham's Vegetable Compound,** and for years I have known dozens of women who have suffered with displacement, ovarian troubles, ulcerations and inflammation who are strong and well today, simply through the use of your Compound. I feel sure you will never know one-half the good you have done humanity, and I only wish every suffering woman could know what you can do for her, would she only just give you the chance. Fraternally yours, MRS. H. F. ROBERTS, 1404 McGee St., Kansas City, Mo."

Women, do you realize the generosity of Mrs. Pinkham's freely offered advice?

Don't hesitate to write to Mrs. Pinkham. She will understand your case perfectly, and will treat you with kindness. Her advice is free, and the address is Lynn, Mass. No woman ever regretted having written her, and she has helped thousands. Her medicine, **Lydia E. Pinkham's Vegetable Compound,** is the true help for nervous, sick and ailing women. It regulates the monthly sickness and overcomes all those uterine derangements that excite the nerves. This is the easy and the right way to get the help you need. Read the letters from the women she has helped.

When women are troubled with irregularities, suppressed or painful menstruation, weakness, indigestion, leucorrhœa, displacement or ulceration of the womb, inflammation of the ovaries, general debility, and nervous prostration, or are beset with such symptoms as dizziness, faintness, lassitude, excitability, irritability, nervousness, sleeplessness, melancholy, "all-gone" and "want-to-be-left-alone" feelings, blues, and hopelessness, they should remember there is one tried and true remedy. **Lydia E. Pinkham's Vegetable Compound** at once removes such troubles. Refuse to buy any other medicine, for you need the best.

$5000 REWARD Owing to the fact that some skeptical people have from time to time questioned the genuineness of the testimonial letters we are constantly publishing we have deposited with the National City Bank of Lynn, Mass., $5,000, which will be paid to any person who will show that the above testimonial is not genuine, or was published before obtaining the writer's special permission.—Lydia E. Pinkham Medicine Company, Lynn, Mass.

Another Chance

For Girls Under 14 Years of Age.

Another Buck's Junior Range given away to the girl who cuts out the

Greatest Number of our Ads.

Containing a Buck's Trade Mark.

YOU HAVE UNTIL DECEMBER 28TH

In which to Work. Cut Out Every One of Our Ads. you can get hold of.

This Is the First Ad. to Count, Save It.

W. J. KETTLER & SON,
No. 135 Calhoun Street.

TO THE SICK AND AFFLICTED.

WHO ARE SUFFERING from any cause and cannot get well, consult the eminent specialist, DR. CHARLES ALBERT ZIMMERMAN. There's probably no physician or specialist in Fort Wayne or elsewhere who is curing more chronic, obstinate lingering diseases and cancers than he is.

IN A PRACTICE OF 27 YEARS, he has to his credit 3,047 cured cancers; 119 cured cancers this year.

OBSTINATE DISEASES, even in their most aggravated forms of the head, throat and lungs, female diseases, dropsy, heart, stomach, kidneys, bladder, nerves, muscles, bones, paralysis, rheumatism, all bad blood and skin diseases, structure, varicocele and all diseases of the sexual organs of man or woman quickly cured by new method. No failures, a perfect cure in every case. Read what grateful patients say of his skill and success.

A NEW TESTIMONIAL EVERY WEEK.

Daily Times, Goshen, Ind.

A DIFFICULT OPERATION.

Dr. Charles A. Zimmerman, of the Zimmerman Sanitarium, performed a difficult but very successful operation last evening. He removed a fatty tumor larger than an egg from Mrs. Louise LeCount, who is making her home with Major Cobb and family on South Main street. The growth was attached to the right ear and the thyroid gland rendering its safe removal a dangerous undertaking. The patient is doing nicely.

Mme. Zimmerman, M. E. M. B. C.

DERMATOLOGIST AND BEAUTY SPECIALIST. Superfluous hair, moles, warts, pimples, black heads, scars and all facial blemishes permanently removed with the electric needle without scarring.

ZIMMERMAN BEAUTY COLLEGE,
33 West Wayne Street.

Write for Electro Medical Gleaner. It will explain why we cure where others fail. Sample copy free. Address Sanitarium, 33 West Wayne Street.

THE RURODE DRY GOODS CO

What to Get, Where to Get It.

Just now most minds are bent upon the difficult but pleasing problem of what to get that will gladden the hearts of ther friends at

...Christmas Tide...

We offer the following as an assistance to those considering

HOLIDAY GIFTS.

For Men.

Neckwear, Mufflers, Dress Shirt Shields, Shirts, Pajamas, Night Robes, Hosiery, Silk Suspenders, Umbrellas, Bath Robes, Smoking Jackets, Gloves, Handkerchiefs, Rain Coats, etc.

Leather Goods.

Traveling Bags, Suit Cases, Purses, Pocket Books, Card Cases, Cigar Cases, Shopping Bags, Chatelaine Bags, Collar and Cuff Boxes, Writing Portfolios, etc.

Jewelry.

Neck Chains, Rings, Brooches Bracelets, Buckles, Hat Pins, Necklaces, Cuff Buttons, Sash Pins, Fans, Silver Novelties, etc.

Toilet Articles.

Perfumery, Soaps, Toilet Waters, Combs, Brushes, Mirrors, Comb and Brush Sets, Triplicate Mirrors, Sachets, Soap Boxes, Hat and Cloth Brushes, Tooth Brushes, etc.

STATIONERY, INK STANDS, CLOCKS, VASES, TABOURETTES, CUT GLASS, CHINAWARE, BRIC-A-BRAC,

LAMPS, SILVERWARE, LINENS, ART GOODS, SOFA PILLOWS, PIN CUSHIONS, PICTURES, BASKETS.

Dolls, Toys, Games and Books.

Store Open Evenings Until Christmas.

The Rurode Dry Goods Co.

At This Season

When your shopping necessitates much tramping from store to store, you should be particular that your Shoes are damp proof as well as comfortable, two very essential features that have made

SOROSIS

"The Perfected American Shoe for Women," The Best Ready-to-Wear Shoe Obtainable.

NEWEST STYLES EVERY LEATHER FOR EVERY OCCASION $3.50

Exclusive Agents for Northern Indiana.

Hoosier Shoe Store.

O. B. FITCH, Prop. 30 Calhoun St.

If You Can't Afford....

a Dress Suit, you certainly should afford a Prince Albert. If only one of the two, the choice should be a Prince Albert. A Prince Albert can be worn wherever a Dress Suit is worn, and also where a Dress Suit would be impossible. Coat and Vest of Worsted, Serge lined, for $30.00 and up.

I. Mault ner & Co. 52 CALHOUN ST.

The Evening Sentinel.

THURSDAY, DEC. 19, 1901.

OUR TELEPHONES.

Editorial Rooms..... 650
Business Office..... 178

THE WEATHER.

Chicago, Dec. 19.—Forecast for Indiana—Fair with severe cold tonight and Friday; colder tonight; northwest winds.

LOCAL LINES.

Arthur Nelson has returned from a visit with friends in Auburn.

There are now three cases of scarlet fever at No. 23 Laselle street.

Mrs. Harry Dragoo, of Auburn, is the guest of relatives in the city for a few days.

The many friends of Otto Herbst will be pained to learn that he is seriously ill and that his physicians acknowledge that the situation is a grave one.

The Jefferson club is making great preparations for the celebration of Jackson day, Jan. 8. The entertainment will probably be the most elaborate ever given by any political club in this city.

Miss Edith Baxter, who is completing her musical education in Chicago, returned home last evening to spend the holiday season with her parents, Mr. and Mrs. Thomas Baxter, No. 90 Wilt street.

Special attractions at the Flower Show tonight.

CANDIES AND NUTS FOR CHRISTMAS.

5-lb box Assorted Bon-Bons, 95c box.
Old-fashioned Stick Candy, 20c lb.
Chocolate Chips, crispy, 30c lb.
Extra Fine Chocolate Drops, 15c lb.
Stuffed Dates, 30c, 1-lb box.
Fox's Famous Peanut Crisp, 12c lb.
Fruit House Special Mixed, 15c box
Christmas Sugar Toys and Fruits, 18c lb.
Santa Claus Special, 8c lb.
Old-fashioned Cough Drops, 12c lb.
The Famous "Zenith" Chocolate Creams until Christmas, 30c lb.
"Zenith" Bon-Bons, 25c lb.
Big assortment of Fresh Candies just received.
English Walnuts, 15c qut.
Tarragona Almonds, 15c qut.
New Mixed Nuts, 15c qut.
WHITE FRUIT HOUSE.

A Kodak for Christmas. Jones, 12 W. Wayne St. Open evenings. 19tf

TO THE WISE.

We are selling the same quality and same patterns of "Ways" knit mufflers at 50c that our competitors sell at 75c. If you are wise you will save the 25c.
REUBEN S. PATTERSON.

PANCAKE FLOURS, SYRUPS.

Austin's Buckwheat Flour, 10c pkg
Self-rising Pancake Flours, 10c pkg.
N. Y. Buckwheat Flour, 30c sack.
Pine Grove Pastry Flour, 40c sack.
Germ Flake Self-rising Graham Flour, 20c and 40c sack.
Swansdown Cake Flour, 25c pkg.
Pure Ohio Maple Syrup, $1.00 gal.
Crane's Finest Maple Syrup, $1.25 gal.
Best Table Syrup, 35c gal.
N. O. Baking Molasses, 15c qut.
N. O. Molasses, Drip, 20c qut.
GREATEST GROCERY CO.
Store open every evening.

"Wayne Quartette" (colored) at the Flower Show tonight.

CANDY FOR XMAS

Mixed Candy, 5c lb.
Gum Drops, 5c lb.
Broken Taffy, 10c lb.
Stick Candy, 8c lb.
Chocolate Drops, 15c lb.
Chocolate Covered Caramels, 20c lb
Jelly Beans, 12c lb.
Cinnamon Imperials, 12c lb.
Cream Mint Lozenges, 15c lb.
Cream Wintergreen Lozenges, 15c lb.
Peanut Squares, 15c lb.
Caramels, 15c lb.
Royal Gum Drops, 12c lb.
Cocoanut Bon-Bons, 15c lb.
Hard Boiled Mix, 10c lb.
THE NEW KEYSTONE,
238 and 240 Calhoun St.

A Kodak for Christmas. Jones, 12 W. Wayne St. Open evenings. 19tf

We have just received 150 dozen beautiful neckties for our holiday trade. No such line has ever been shown in this city. Puffs for standing collars, the new puff for the high lay down collar, tecks, imperials and bows.
REUBEN S. PATTERSON.

We make Frames.
KEIL & KEIL,
12tf 116 Calhoun St.

Glendale Shoes

For Ladies' wear, $2.00 a pair at Thing & Co.'s. Box Calf and Vici Kid, heavy extension soles, very swell in style. They make excellent Xmas gifts.
S. B. THING & CO.,
32 CALHOUN ST.,
Large Red Boot.
H. B. TOBEY, Manager.

We'll help you to happiness. Buy your Xmas presents of
INDIANA FURNITURE CO.,
12tf Two Big Stores.

NOTICE OF DISSOLUTION.

Notice is hereby given that the firm of Albanus Brothers, composed of the undersigned, is this day, by mutual consent, dissolved, Carl L. Albanus retiring. The business will be conducted by George Albanus, who will collect all demands due the firm.
CARL L. ALBANUS,
13-10t GEORGE ALBANUS,

Our aim is to keep only first-class goods. Jewelry you will not be ashamed of. Dallas F. Green, Arcade Jeweler.

Gibson Pictures at Keil & Keil, 116 Calhoun street. 16t3

Waterman's or Wert's Fountain Pens, fully guaranteed, at W. C. Baade's Book Store, 116 Calhoun street. 16-tf

FUR SALE TOMORROW.

THE FRANK DRY GOODS CO. GREAT SALE OF HOLIDAY FURS.

An immense stock of Fur Garments, Fur Neck Boas, Fur Sets, for one day only--tomorrow--by a prominent Furrier.
Everybody invited to call.
THE FRANK DRY GOODS CO.

CHRISTMAS PRESENTS.

A large and handsome selection of Gas Portables and Decorated Dome Shades.
A. HATTERSLEY & SONS,
46 and 48 E. Main St.
17-6t

No early breakfast is complete without Mrs. Austin's Famous Buckwheat cakes. But it from your grocer today. 13-6t

A harvest of Furniture fancies.
INDIANA FURNITURE CO.,
166 Calhoun St.
12tf 21 & 23 E. Main St.

TOILET ARTICLES,

Perfumes, atomizers, fancy powder boxes, celluloid, sterling and ebony brushes and mirrors. Rodenbeck's, 124 Calhoun street, Lau block. 18t4

You can get along without one of our nobby colored stiff bosom shirts—but what's the use? They're only $1.00.
REUBEN S. PATTERSON.

We have turquois made up in all kinds of jewelry. Dallas F. Green, Arcade Jeweler.

$850.00

Will buy a good new 5-room house, lot 32x150, on Wheeler street; $150 cash, balance at $7.00 a month. Will pay 10 per cent on your investment.
H. T. STAPLEFORD,
12-7-tf 226 W. Creighton Ave.

For a few days only $1.00 and $1.25 books at 25c. See list in another column. 5-tf

FOR THE LADIES.

Just received, new styles and patterns in ladies' cloths. Prices the lowest. Fit guaranteed. G. Schmidt, merchant tailor, 57 E. Berry street. 27-tf

Games and Books, suitable for old and young, at W. C. Baade's Book Store, 116 Calhoun street. 16-tf

We Frame Pictures.
KEIL & KEIL,
12tf 116 Calhoun St.

Let your Christmas giving be from our stock of useful gifts. If you do, you will have the double satisfaction of successfully giving and economical buying.
REUBEN S. PATTERSON.

Patterson is showing some values in children's garments that make his competitors forget they are in business.

A Pleasant Surprise

For those who intend taking advantage of our

Great Clean Sweep 25 Cent Package Sale

This coming SATURDAY, DECEMBER 21ST.

Having had so many more calls for Creamers, Sugars, Berry Spoons, Ladles, etc., we have concluded to make this last sale the most interesting one of them all, and although this sale already includes 400 packages at 25 cents each that were left over from our great $1.00 sale, yet we are going to add the following.

50 SETS OF SPOONS (SET OF 6)
50 BERRY SPOONS
50 CREAM LADLES
50 COLD MEAT FORKS
50 LARGE-SIZE LADLES
50 CREAM HOLDERS (GOLD LINED)
50 SUGAR HOLDERS
50 BON BON
50 FINE GOLD BROOCH PINS
50 NATIONAL SOUVENIR SPOONS

And to make this package sale doubly interesting, we are also going to add to the windows 50 of our grand National Souvenir Spoons. Each of these spoons may well be considered a prize, for our demand on these alone is much greater than the factory can supply. But appreciating your patronage and wishing to make this sale the banner of them all, you will surely not be disappointed in getting what you want if you come early.

Remember, some one will also get the Diamond Brooch, $32.00; Cookoo Clocks, $15.00; Silver Tea Set, $15.00; the grand 400-day Anniversary Clock, $25; many Umbrellas, Fruit Dishes, Butter Dishes, etc.

On account of many of our customers feeling it unjust to be limited to only two packages, we have concluded to extend and make the limit four.

But as this sale will be so much greater than all others, we would kindly ask all to make their selections as quick as possible.

Extra help will be in attendance on this great day. So if you wish to see or buy Watches, Clocks, Diamond Rings, etc., you can be waited on without delay.

Sale Opens Promptly at 8 a. m,. Saturday, December 21.

J. L. SIEVERT, Wholesale and Retail Jeweler,
79 Calhoun Street.

50 dozen mufflers for you to select from—only 50c at Patterson's.

Babies for the contest at the Flower show must be registered by tomorrow night at 8 o'clock and must be less than three years old.

THE NEW KEYSTONE.

Granulated Sugar, 5c lb.
Coffee A Sugar, 5c lb.
Coffee C Sugar, 4½c lb.
Our Own Roasted Coffee, 17c lb.
Try Arna Coffee in Packages, 12½c
Best Michigan Potatoes, 90c bu.
Jersey Sweet Potatoes, 35c pk.
Fancy Cape Cod Cranberries, 9c qt.
Standard Oysters, 23c can.
Select Oysters, 28c can.
Fancy Naval Oranges, 40c doz.
New Prunes, 5, 8 and 10c lb.
New Dried Peaches, 10 and 12½c lb
New Nuts of all kinds, 12½c qt.
Keystone Breakfast Wheat, 12c package.
We give Uncle Sam and Green Trading Stamps at
THE NEW KEYSTONE,
238 & 240 CALHOUN ST.

The baby show opens at the Flower Show at Randall Hall tonight.

Not an article leaves our store but what has our unqualified guarantee. Dallas F. Green, Arcade Jeweler.

Don't forget that we are headquarters for suit cases and traveling bags.
REUBEN S. PATTERSON.

MONEY TO LOAN

On Real Estate or Personal Security. C. F. Pfeiffer, Rooms 6-7, Bass Block. 2tf

Silver polish that will polish. Your money back if you don't like it. Dallas F. Green, Arcade Jeweler.

Bigger, Brighter and Better Bargains at
INDIANA FURNITURE CO.,
for Xmas.
12tf Two Big Stores.

Cardigan jackets in all grades, from $1.50 to $3.50, at Patterson's.

Flower Show and usual dancing program at the Flower Show at Randall Hall tonight.

If you wish it, all goods bought of us engraved free. Dallas F. Green, Arcade Jeweler.

What About Your Coffee?

Eminent authorities in this country and in Europe agree that coffee, when pure, is one of the most healthful of beverages, but it must be pure. When mixed with chicory it is most injurious to the system, causing many disorders of the stomach, etc. We have been most successful in our efforts to encourage the use of pure coffee. Our sales of 14c pure dry roast and 30c Java and Mocha have reached an enormous amount. We have no hesitation in recommending them as the best values in coffee offered.

21 lbs Granulated Sugar, $1.
Fresh, New Nuts of all kinds, qut., 12½c.
Large Pineapples, 18c.
Large Naval Oranges, doz., 25c.

Wiegman's Cash Store,
199 Lafayette street.
Home phone, 582.
Bell, Green, 491.

Fort Wayne Trust Co.
CAPITAL, $200,000.00.
CORNER COURT AND MAIN STS.

Pays 3 per cent. interest on certificate and book deposits of $1.00 and upwards.

Loans made on farm and city real estate at a low rate of interest, and on easy payments.

OFFICERS:
Henry C. Paul, President.
Samuel M. Foster, Vice President.
Andrew Hoffman, 2d Vice President.
Charles A. Wilding, Secretary.
William Paul, Ass't Secretary.

DIRECTORS:
Samuel M. Foster, Andrew E. Hoffman, Charles S. Bash, John C. Peters, George W. Pixley, William J. Vesey, William E. Mossman, Louis Fox, Henry C. Paul, John B. Reuss, Charles A. Wilding, David Studebaker.

THE ALLEN COUNTY LOAN AND SAVINGS ASSOCIATION. Opposite Postoffice.

PAYS 5 Per Cent. Interest on stock. LOANS MONEY at Low Rates. Is a friend to rich and poor. Assets $600,000

MASONIC TEMPLE.....
THURSDAY EVENING, DEC. 19.
The High Rollers.
Extravaganza Company.
Prices—25, 35 and 50c.

Money to Loan.
—AT—
FIVE PER CENT.
ON FARM AND CITY PROPERTY.
C. B. FITCH.
36 CLINTON ST.

If it's a good thing SLAVIN'S have it.

Give Him a Warm Welcome...

Santa Claus! You can't have a Christmas heart in a chilly body. No use to poke the fire if the stove is a rackety wreck. We'll sell you a new one for about the cost of winter repairs on the old. Come and help yourself to Christmas warmth at peace-and-good-will prices. Heating stoves at all prices, according to the size of your pocketbook.

SLAVIN'S

THE RURODE DRY GOODS CO

What to Get, Where to Get It.

Just now most minds are bent upon the difficult but pleasing problem of what to get that will gladden the hearts of ther friends at

...Christmas Tide...

We offer the following as an assistance to those considering

HOLIDAY GIFTS.

For Men.

Neckwear, Mufflers, Dress Shirt Shields, Shirts, Pajamas, Night Robes, Hosiery, Silk Suspenders, Umbrellas, Bath Robes, Smoking Jackets, Gloves, Handkerchiefs, Rain Coats, etc.

Leather Goods.

Traveling Bags, Suit Cases, Purses, Pocket Books, Card Cases, Cigar Cases, Shopping Bags, Chatelaine Bags, Collar and Cuff Boxes, Writing Portfolios, etc.

Jewelry.

Neck Chains, Rings, Brooches Bracelets, Buckles, Hat Pins, Necklaces, Cuff Buttons, Sash Pins, Fans, Silver Novelties, etc.

Toilet Articles.

Perfumery, Soaps, Toilet Waters, Combs, Brushes, Mirrors, Comb and Brush Sets, Triplicate Mirrors, Sachets, Soap Boxes, Hat and Cloth Brushes, Tooth Brushes, etc.

STATIONERY,
INK STANDS,
CLOCKS,
VASES,
TABOURETTES,
CUT GLASS,
CHINAWARE,
BRIC-A-BRAC,

LAMPS,
SILVERWARE,
LINENS,
ART GOODS,
SOFA PILLOWS,
PIN CUSHIONS,
PICTURES,
BASKETS.

Dolls, Toys, Games and Books.

Store Open Evenings Until Christmas.

The Rurode Dry Goods Co.

At This Season

When your shopping necessitates much tramping from store to store, you should be particular that your Shoes are damp proof as well as comfortable, two very essential features that have made

SOROSIS

"The Perfected American Shoe for Women,"
The Best Ready-to-Wear Shoe Obtainable.

NEWEST STYLES
EVERY LEATHER
FOR EVERY OCCASION

$3.50

Exclusive Agents for Northern Indiana.

Hoosier Shoe Store.

O. B. FITCH, Prop. 30 Calhoun St.

If You Can't Afford....

a Dress Suit, you certainly should afford a Prince Albert. If only one of the two, the choice should be a Prince Albert. A Prince Albert can be worn wherever a Dress Suit is worn, and also where a Dress Suit would be impossible. Coat and Vest of Worsted, Serge lined, for $20.00 and up.

I. Maultner & Co.
52 CALHOUN ST.

The Evening Sentinel.

THURSDAY, DEC. 19, 1901.

OUR TELEPHONES.

Editorial Rooms..... 650
Business Office..... 173

THE WEATHER.

Chicago, Dec. 19.—Forecast for Indiana—Fair with severe cold tonight and Friday; colder tonight; northwest winds.

LOCAL LINES.

Arthur Nelson has returned from a visit with friends in Auburn.

There are now three cases of scarlet fever at No. 23 Laselle street.

Mrs. Harry Dragoo, of Auburn, is the guest of relatives in the city for a few days.

The many friends of Otto Herbst will be pained to learn that he is seriously ill and that his physicians acknowledge that the situation is a grave one.

The Jefferson club is making great preparations for the celebration of Jackson day, Jan. 8. The entertainment will probably be the most elaborate ever given by any political club in this city.

Miss Edith Baxter, who is completing her musical education in Chicago, returned home last evening to spend the holiday season with her parents, Mr. and Mrs. Thomas Baxter, No. 90 Wilt street.

Special attractions at the Flower Show tonight.

CANDIES AND NUTS FOR CHRISTMAS.

5-lb box Assorted Bon-Bons, 95c box.
Old-fashioned Stick Candy, 20c lb.
Chocolate Chips, crispy, 50c lb.
Extra Fine Chocolate Drops, 15c lb.
Stuffed Dates, 30c, 1-lb box.
Fox's Famous Peanut Crisp, 12c lb.
Fruit House Special Mixed, 15c box
Christmas Sugar Toys and Fruits, 18c lb.
Santa Claus Special, 8c lb.
Old-fashioned Cough Drops, 12c lb.
The Famous "Zenith" Chocolate Creams until Christmas, 30c lb.
"Zenith" Bon-Bons, 25c lb.
Big assortment of Fresh Candies just received.
English Walnuts, 15c qut.
Tarragona Almonds, 15c qut.
New Mixed Nuts, 15c qut.

WHITE FRUIT HOUSE.

A Kodak for Christmas. Jones, 12 W. Wayne St. Open evenings. 19tf

TO THE WISE.

We are selling the same quality and same patterns of "Ways" knit mufflers at 50c that our competitors sell at 75c. If you are wise you will save the 25c.

REUBEN S. PATTERSON.

PANCAKE FLOURS, SYRUPS.

Austin's Buckwheat Flour, 10c pkg
Self-rising Pancake Flours, 10c pkg.
N. Y. Buckwheat Flour, 30c sack.
Pine Grove Pastry Flour, 40c sack.
Germ Flake Self-rising Graham Flour, 20c and 40c sack.
Swansdown Cake Flour, 25c pkg.
Pure Ohio Maple Syrup, $1.00 gal.
Crane's Finest Maple Syrup, $1.25 gal.
Best Table Syrup, 35c gal.
N. O. Baking Molasses, 15c qut.
N. O. Molasses, Drip, 20c qut.

GREATEST GROCERY CO.
Store open every evening.

"Wayne Quartette" (colored) at the Flower Show tonight.

CANDY FOR XMAS

Mixed Candy, 5c lb.
Gum Drops, 5c lb.
Broken Taffy, 10c lb.
Stick Candy, 8c lb.
Chocolate Drops, 15c lb.
Chocolate Covered Caramels, 20c lb
Jelly Beans, 12c lb.
Cinnamon Imperials, 12c lb.
Cream Mint Lozenges, 15c lb.
Cream Wintergreen Lozenges, 15c lb.
Peanut Squares, 15c lb.
Caramels, 15c lb.
Royal Gum Drops, 12c lb.
Cocoanut Bon-Bons, 15c lb.
Hard Boiled Mix, 10c lb.

THE NEW KEYSTONE.
238 and 240 Calhoun St.

A Kodak for Christmas. Jones, 12 W. Wayne St. Open evenings. 19tf

We have just received 150 dozen beautiful neckties for our holiday trade. No such line has ever been shown in this city. Puffs for standing collars, the new puff for the high lay down collar, ecks, imperials and bows.

REUBEN S. PATTERSON.

We make Frames.
KEIL & KEIL.
12tf 116 Calhoun St.

Glendale Shoes

For Ladies' wear, $2.00 a pair at Thing & Co.'s. Box Calf and Vici Kid, heavy extension soles, very swell in style. They make excellent Xmas gifts.

S. B. THING & CO.,
32 CALHOUN ST.,
Large Red Boot.
H. E. TOBEY, Manager.

We'll help you to happiness. Buy your Xmas presents of
INDIANA FURNITURE CO.,
12tf Two Big Stores.

NOTICE OF DISSOLUTION.

Notice is hereby given that the firm of Albanus Brothers, composed of the undersigned, is this day, by mutual consent, dissolved, Carl L. Albanus retiring. The business will be conducted by George Albanus, who will collect all demands due the firm.

CARL L. ALBANUS,
13-10t GEORGE ALBANUS,

Our aim is to keep only first-class goods. Jewelry you will not be ashamed of. Dallas F. Green, Arcade Jeweler.

Gibson Pictures at Keil & Keil, 116 Calhoun street. 16t3

Waterman's or Wert's Fountain Pens, fully guaranteed, at W. C. Bande's Book Store, 116 Calhoun street. 10-tf

FUR SALE TOMORROW.

THE FRANK DRY GOODS CO.
GREAT SALE OF HOLIDAY FURS.

An immense stock of Fur Garments, Fur Neck Boas, Fur Sets, for one day only—tomorrow—by a prominent Furrier.
Everybody invited to call.
THE FRANK DRY GOODS CO.

CHRISTMAS PRESENTS.

A large and handsome selection of Gas Portables and Decorated Dome Shades.
A. HATTERSLEY & SONS,
46 and 48 E. Main St. 17-6t

No early breakfast is complete without Mrs. Austin's Famous Buckwheat cakes. But it from your grocer today. 13-6t

A harvest of Furniture fancies.
INDIANA FURNITURE CO.,
166 Calhoun St.
12tf 21 & 23 E. Main St.

TOILET ARTICLES,

Perfumes, atomizers, fancy powder boxes, celluloid, sterling and ebony brushes and mirrors. Rodenbeck's, 124 Calhoun street, Lan block. 18t4

You can get along without one of our nobby colored stiff bosom shirts but what's the use? They're only $1.00.

REUBEN S. PATTERSON.

We have turquois made up in all kinds of jewelry. Dallas F. Green, Arcade Jeweler.

$850.00

Will buy a good new 5-room house, lot 32x150, on Wheeler street; $150 cash, balance at $7.00 a month. Will pay 10 per cent on your investment.

H. T. STAPLEFORD,
12-7-tf 226 W. Creighton Ave.

For a few days only $1.00 and $1.25 books at 25c. See list in another column. 5-tf

FOR THE LADIES.

Just received, new styles and patterns in ladies' cloths. Prices the lowest. Fit guaranteed. G. Schmidt, merchant tailor, 57 E. Berry street. 27-tf

Games and Books, suitable for old and young, at W. C. Bande's Book Store, 116 Calhoun street. 15-tf

We Frame Pictures.
KEIL & KEIL,
12tf 116 Calhoun St.

Let your Christmas giving be from our stock of useful gifts. If you do, you will have the double satisfaction of successfully giving and economical buying.

REUBEN S. PATTERSON.

Patterson is showing some values in children's garments that make his competitors forget they are in business.

A Pleasant Surprise

For those who intend taking advantage of our

Great Clean Sweep 25 Cent Package Sale

This coming SATURDAY, DECEMBER 21ST.

Having had so many more calls for Creamers, Sugars, Berry Spoons, Ladles, etc., we have concluded to make this last sale the most interesting one of them all, and although this sale already includes 400 packages at 25 cents each that were left over from our great $1.00 sale, yet we are going to add the following.

50 SETS OF SPOONS (SET OF 6)
50 BERRY SPOONS
50 CREAM LADLES
50 COLD MEAT FORKS
50 LARGE-SIZE LADLES
50 CREAM HOLDERS (GOLD LINED)
50 SUGAR HOLDERS
50 BON BON
50 FINE GOLD BROOCH PINS
50 NATIONAL SOUVENIR SPOONS

And to make this package sale doubly interesting, we are also going to add to the windows 50 of our grand National Souvenir Spoons. Each of these spoons may well be considered a prize, for our demand on these alone is much greater than the factory can supply. But appreciating your patronage and wishing to make this sale the banner of them all, you will surely not be disappointed in getting what you want if you come early.

Remember, some one will also get the Diamond Brooch, $32.00; Cuckoo Clocks, $15.00; Silver Tea Set, $15.00; the grand 400-day Anniversary Clock, $25; many Umbrellas, Fruit Dishes, Butter Dishes, etc.

On account of many of our customers feeling it unjust to be limited to only two packages, we have concluded to extend and make the limit four.

But as this sale will be so much greater than all others, we would kindly ask all to make their selections as quick as possible.

Extra help will be in attendance on this great day. So if you wish to see or buy Watches, Clocks, Diamond Rings, etc., you can be waited on without delay.

Sale Opens Promptly at 8 a. m., Saturday, December 21.

J. L. SIEVERT, Wholesale and Retail Jeweler,
79 Calhoun Street.

50 dozen mufflers for you to select from—only 50c at Patterson's.

Babies for the contest at the Flower show must be registered by tomorrow night at 8 o'clock and must be less than three years old.

THE NEW KEYSTONE.

Granulated Sugar, 5c lb.
Coffee A Sugar, 5c lb.
Coffee C Sugar, 4½c lb.
Our Own Roasted Coffee, 17c lb.
Try Arna Coffee in Packages, 12½c
Best Michigan Potatoes, 90c bu.
Jersey Sweet Potatoes, 35c pk.
Fancy Cape Cod Cranberries, 9c qt.
Standard Oysters, 23c can.
Select Oysters, 28c can.
Fancy Naval Oranges, 40c doz.
New Prunes, 5, 8 and 10c lb.
New Dried Peaches, 10 and 12½c lb
New Nuts of all kinds, 12½c qt.
Keystone Breakfast Wheat, 12c package.

We give Uncle Sam and Green Trading Stamps wt

THE NEW KEYSTONE,
238 & 240 CALHOUN ST.

The baby show opens at the Flower Show at Randall Hall tonight.

Not an article leaves our store but what has our unqualified guarantee. Dallas F. Green, Arcade Jeweler.

Don't forget that we are headquarters for suit cases and traveling bags.

REUBEN S. PATTERSON.

MONEY TO LOAN

On Real Estate or Personal Security. C. F. Pfeiffer, Rooms 6-7, Bass Block. 2tf

Silver polish that will polish. Your money back if you don't like it. Dallas F. Green, Arcade Jeweler.

Bigger, Brighter and Better Bargains at
INDIANA FURNITURE CO.,
for Xmas.
12tf Two Big Stores.

Cardigan jackets in all grades, from $1.50 to $3.50, at Patterson's.

Flower Show and usual dancing program at the Flower Show at Randall Hall tonight.

If you wish it, all goods bought of us engraved free. Dallas F. Green, Arcade Jeweler.

What About Your Coffee?

Eminent authorities in this country and in Europe agree that coffee, when pure, is one of the most healthful of beverages, but it must be pure. When mixed with chicory it is most injurious to the system, causing many disorders of the stomach, etc. We have been most successful in our efforts to encourage the use of pure coffee. Our sales of 14c pure dry roast and 30c Java and Mocha have reached an enormous amount. We have no hesitation in recommending them as the best values in coffee offered.

21 lbs Granulated Sugar, $1.
Fresh, New Nuts of all kinds, qut., 12½c.
Large Pineapples, 18c.
Large Naval Oranges, doz., 25c.

Wiegman's Cash Store,
199 Lafayette street.
Home phone, 582.
Bell, Green, 491.

Fort Wayne Trust Co.

CAPITAL, $200,000.00.
CORNER COURT AND MAIN STS.

Pays 3 per cent. interest on certificate and book deposits of $1.00 and upwards.

Loans made on farm and city real estate at a low rate of interest, and on easy payments.

OFFICERS:
Henry C. Paul, President.
Samuel M. Foster, Vice President.
Andrew Hoffman, 2d Vice President.
Charles A. Wilding, Secretary.
William Paul, Ass't Secretary.

DIRECTORS:
Samuel M. Foster, Andrew E. Hoffman, Charles S. Bash, John C. Peters, George W. Pixley, William J. Vesey, William E. Moesman, Louis Fox, Henry C. Paul, John B. Reuss, Charles A. Wilding, David Studebaker.

THE ALLEN COUNTY LOAN AND SAVINGS ASSOCIATION. Opposite Postoffice.

PAYS 5 Per Cent. Interest on stock. LOANS MONEY at Low Rates, Is a friend to rich and poor. Assets $600,000

MASONIC TEMPLE.....
THURSDAY EVENING, DEC. 19.

The High Rollers.

Extravaganza Company.
Prices—25, 35 and 50c.

Money to Loan.
—AT—
FIVE PER CENT.
ON FARM AND CITY PROPERTY.
C. B. FITCH.
85 CLINTON ST

"If it's a good thing SEAVEY'S have it."

Give Him a Warm Welcome...

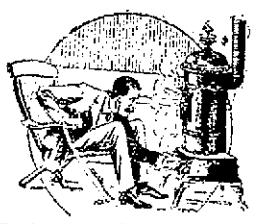

Santa Claus! You can't have a Christmas heart in a chilly body. No use to poke the fire if the stove is a rackety wreck. We'll sell you a new one for about the cost of winter repairs on the old. Come and help yourself to Christmas warmth at peace-and-good-will prices. Heating stoves at all prices, according to the size of your pocketbook.

SEAVEY'S UP-TO-DATE HARDWARE STORE

MEETING OF ENDEAVORERS

FIFTEENTH ANNUAL CONVENTION AT BLUFFTON.

Delegates From Five Counties Will Be Present—Will Meet in First Reformed Church.

The fifteenth annual convention of the Fort Wayne district Christian Endeavor union will be held in the First Reformed church at Bluffton January 2 and 3. Delegates from five counties, Allen, Huntington, Whitley, Wells and Adams, will take part and a number of Fort Wayne Endeavor workers are on the program for addresses.

Following is the program for the convention:

—Thursday Morning.—
Registration and assignment of delegates.
—Thursday Afternoon.—
2:00—Songs of Gladness.....Congregation
Scripture Reading.....Rev. E. R. Shoemaker
Prayer.....Rev. J. W. Lake
2:30—Solo.....Miss Mary Stern
2:40—Address of welcome.....Rev. J. H. String
3:00—Response.....Dist. Sec. E. R. Gessman
3:30—Evangelistic Spirit.....Rev. J. C. Brackenridge
Announcements.
—Thursday Evening.—
First Presbyterian Church.
6:30—Model C. E. prayer meeting.
7:30—Songs of praise; duet by Misses Mabel Staver and Ethel Hatfield; selection by male quartet.
Devotionals conducted by Rev. O. C. Miller and Rev. D. T. Williams.
8:00—Responsibility of Citizenship.....Rev. C. S. Medbury
Solo.....G. Ashbacher
9:00—Reception in church parlors.
—Friday Morning.—
First Reformed Church—Convention Headquarters.
6:30—Quiet hour.....Miss Anna L. Minich
—Friday Forenoon.—
Christian Church.
8:30—Songs of Rejoicing.....
Devotional service—"The Family Altar".....Rev. R. V. Hunter
8:50—Round Table Talk, conducted by Pres. Rev. C. S. Medbury.
(a) "Christian Endeavor Field of Labor".....G. W. Drum
(b) "Junior Work".....Misses Cleo Glass and Bertha Woods.
(c) "County Organization".....Rev. C. S. Medbury
(d) "Missions".....Mrs. J. C. Moore
(e) "Pruning Out Delinquents".....Mrs. Maggie Greek
(f) "Citizenship"....Rev. J. O. Rose
10:00—Missions—Home.
10:30—Missions—Foreign.
11:00—Reports from Delegates.
—Friday Afternoon.—
First Presbyterian Church.
1:45—Song service.....Congregation
Devotional.....Rev. M. L. Donahey and Rev. W. J. Young.
2:10—Necessity of Bible study.....Rev. Samuel L. Shirley
2:30—Exhibit of Junior Work.....Bluffton Societies
Violin solo.....Archie Olds
3:30—Importance of Junior and Intermediate Work.....Miss Anna L. Minich
4:00—Reports of committees.
4:20—Our State Work, Paper, etc.....Pres. C. S. Medbury
4:30—"Next Year's District Work".....The New Secretary
—Friday Night.—
7:00—Songs of Consecration.
Violin solo—.....S. Schopple
Devotional Scripture—Rev. Clarence G. Miller, Rev. A. K. Zartman.
Solo.....Charles Burkett
7:30—Why We Are What We Are—Seven Character Sketches by Seven of Our Pastors.
Pastors' Hour. Each pastor is hereby requested to come forward and take part in this closing pastors' hour.
Dust..Mrs. H. A. Welker and Mrs. H. A. Welker.
8:30—Closing Consecration Service.
The Shadow of a Man.....Rev. J. Webster Bailey

M. LOUBET'S ATTIRE.

A correspondent of the Cri de Paris has ascertained certain facts in regard to President Loubet's wardrobe. It seems that M. Loubet has five Prince Albert coats—two for summer, two for winter, and one extra for grand occasions. This last one has been worn only three times—at the opening of the exposition of 1900, at the reception of the king of Sweden and at the garden party in honor of the shar of Persia. This "gala" coat differs from the others in that it has heavy silk lining and lapels.

M. Loubet invariably wears a plain black satin tie—not tied by hand, but sewn together and attached with a clasp. He used formerly to wear false cuffs, but one day while making a sudden gesture the right-hand cuff slipped off and rolled on the floor. This happened at the Luxembourg palace, when M. Loubet was president of the senate. Since then M. Loubet's shirts have been made with permanently attached wristbands.

M. Loubet's trousers are very peculiar. They are black or gray in color, but their cut is of the old-fashioned pattern, with the top of the trousers coming up as high as the armpits. He has always worn trousers of this quaint type and is so accustomed to them that he has an inveterate dislike for evening clothes, which, with low-cut, open waistcoat, render the armpit trousers impossible. The president's wardrobe is, however, provided with several pairs of evening trousers suitable for low-cut, open waistcoats.

TO CONNECT LAKES AND SEA.

In suggesting the possibilities of a canal connecting the Great Lakes and the seaboard Harper's Weekly gives some interesting figures on the probable cost of the construction of such a canal and its possible revenues.

The estimated cost of the construction of the canal is about $70,000,000. Hence the question, Will it pay? This is the answer:

The present yearly traffic of the Great Lakes is about 40,000,000 tons. Assuming that work on the canal will begin in 1903, and the route opened to commerce in 1906, the traffic will have increased probably to 47,000,000 tons. If of this a minimum tonage of 6,000,000 or 7,000,000 can be diverted the canal will be a paying investment. For instance, it is believed that grain can be carried, if competition requires, at a reduction of 3 cents under the present average rate of 4½ cents via Buffalo to New York, or Montreal via the Welland canal. This saving would amount to about $1 per ton. It is proposed to charge a toll of 50 cents per ton, or 1½ cents per bushel. (The rate through the Suez canal is 7s 6d per ton.) Tonnage is estimated for traffic in one direction only, and no income is calculated from west bound freight. On the basis of 7,000,000 tons the gross revenue would be $3,500,000. The estimate for working and maintenance is $700,000, leaving a net revenue of $2,800,000, or about 4 per cent. on the investment.

SILVER A COLORADO ISSUE.

Colorado has a delegation in Washington ready to solicit the attention of President Roosevelt to a family quarrel among the republicans in that state, as soon as the trouble with the factions in Missouri is settled.

The Colorado fight is being made against control of the republican organization in that state by former Senator Wolcott, who recently resigned his position as a member of the republican national committee for Colorado. L. N. Stevens, editor of a Colorado Springs paper, and former Congressman James B. Belford have arrived in Washington to present their claims to the president. The fight hinges upon the alleged unwillingness of Senator Wolcott to admit former silver republicans back into full membership in the republican ranks. Mr. Stevens was the organizer of the national silver party in Colorado, and, until two years ago, was a leader of the silver forces in every campaign. In 1898 he returned to the republican fold. Belford has been one of the leading silver orators, but returned to the republican ranks a couple of years ago.

For several years the silver republicans of Colorado were in the majority, and were most bitterly fought by the straight republicans under Wolcott. Finally Senator Patterson, the leader of the allied silver forces, went bodily into the democratic ranks and was followed by Representative Shafroth. The decision of Senator Teller to act with the democrats has left the silver republicans without a leader. They are unwilling to go into the democratic party and refuse to return to the republican party under Mr. Wolcott's present system of organization. The state committee has adopted ironclad rules, making a term of probation necessary for the prodigals. It is against domination by this committee that the former republicans are now protesting.—Washington Post.

NEW FOOD FRUIT.

German papers speak of an annual belonging to the leguminous class growing in tropical Africa which is largely cultivated by the negroes as an article of food. It has also been introduced to some extent in Brazil. The Africans call it woandsu, but its botanical name is glycine subterranea. The fruit, like the peanut, matures under the ground. The eatable kernel has the shape of an egg, and is dark red, with black stripes and a white hilum like most beans. It furnishes a very white flour, the flavor of which, after cooking, very much resembles that of chestnuts. Two pounds of this product would supply the daily requirements of the human system. This is one of the very few fruits which, in a natural state, contain all the chemical properties of a perfect nutriment.

CURES BLOOD POISON, CANCER, ULCERS, ECZEMA, ETC. TREATMENT FREE.

If you have offensive pimples or eruptions, ulcers on any part of the body, aching bones or joints, falling hair, mucous patches, swollen glands, sore lips, eating, festering sores, sharp, gnawing pains, then you suffer from serious blood poison or the beginnings of deadly cancer. It is a dangerous condition, but you may be permanently cured by Botanic Blood Balm (B. B. B.) made especially to cure the worst blood diseases. It heals every sore or ulcer, stops all aches and pains and reduces all swellings. Botanic Blood Balm cures all malignant blood troubles, such as eczema, scabs and scales, pimples, running sores, carbuncles, scrofula, etc. Especially advised for all obstinate cases that have reached the second or third stage. Druggists, $1. Trial treatment free by writing Dr. Gilliam, 913 Mitchell St., Atlanta, Ga. Describe trouble and free medical advice given. Medicine sent at once prepaid. Sold by Banks & Humbaugh, 88 Calhoun St. eod-w.

WILL INTEREST NEW CAPITAL

INDIANA HAT AND CAP COMPANY INCORPORATED.

Material Enlargement for One of the Smaller Manufacturing Concerns of the City.

The Indiana Hat and Cap company, which has been engaged in business at Calhoun and Superior streets for some time, and which has already enjoyed a considerable measure of prosperity, is to enlist new capital and to be materially enlarged.

It is to be made a stock company, nd articles of incorporation were signed up today. The old name will be retained, and the capital stock is placed at $25,000, with Messrs. Ora Seaney, Benjamin Neuhoff and Harry Eberline as incorporators. Mr. Seaney is president and Mr. Eberline secretary and treasurer.

The institution manufactures a great variety of men's and boys caps and the business is in excellent shape. Its goods are already on the market, and patterns are complete for the spring styles, so that there will be no delay in pushing the business upon a more extensive scale. It will be materially enlarged at once by the addition of new capital. The factory is located at 504-506 Calhoun street.

The company as now constituted is made up of business men of experience and ability. Mr. Seaney has for thirteen years been a dealer in ladies' hats. Mr. Nehoff is a cap manufacturer of twelve years' experience, and Mr. Eberline is the credit man for the Carnahan Shoe company.

WANT A THEATER TRAIN.

(Bluffton News.)

Efforts are being made to induce the L. E. & W. to run a special train next week to Fort Wayne taking in Hartford City and points north. Frank Daniels, America's leading comedian, with his new play, "Miss Simplicity," will be at the Masonic Temple. The holiday rush will be over and people will be anxious for a little relaxation. There is not a decent opera house on the whole Lake Erie short of Fort Wayne and Muncie and a special theatrical train would carry two hundred people who would be delighted to see a good play.

MR. CENTLIVRE GOES SOUTH.

(Bluffton News.)

A gold mining company has been organized at Montpelier. Included in the membership is George Ely, Mrs. Ferd Wilt, Wash Bonge and Louis Centlivre, of Fort Wayne. They have a tract of eighty-two acres in Cobb county, Georgia. Mr. Centlivre and Frank Sheedy left today with special machinery to begin operations. Some ore has already been taken out but an assay has never been made. Centlivre will bring back reports as to its value.

FORT WAYNE IN TURF CIRCUIT.

The Bellevue Gazette gives Fort Wayne horsemen, whose favor inclines to jumpers, the following bit of choice information. It says that a number of horsemen from Lima, Wapakoneta, Dayton, Piqua, Tiffin, Fort Wayne, Mansfield, Akron, Columbus, Newark and Bucyrus met at Bucyrus recently and organized a running circuit which was to operate under the rules of the American Turf congress. The association's object is to promote track interest and to hold a week's races at each of the following places the coming summer: Lima, Dayton, Piqua, Fort Wayne, Tiffin, Mansfield, Akron, Newark, Columbus and Bucyrus. Five races will be given each day at each place where races are held.

POLO GAME TONIGHT.

The Logansport polo team will open the season in Fort Wayne this evening when they will meet the local team, under Captain Dix, at Princess rink. The Fort Wayne boys have been practicing hard, and they are confident, of course, that they will win. So is Logansport. The teams will line up as follows:

Fort Wayne.		Logansport.
Wm. Boise	First Rush	Wm. Frank
F. Dix	Second Rush	F. Oller
R. McCarthy	Center	J. Hanes
H. Piper	Goal Cover	Geo. Bush
Hugh Dix	Goal	Geo. Burns

John T. Dougall, who played polo years and years ago, will referee the game.

BUYS A BUSINESS BUILDING.

F. A. Randall yesterday purchased from Carl Schwartz the three-story business building at Pearl and Harrison streets, formerly occupied by the Wayne Biscuit company. The lot is 18x105 feet in size and the price paid was $9,000. The purchase makes Mr. Randall the owner of the entire block in which the Randall hotel is situated, and the property is considered a very desirable one. It was purchased as an investment.

LEHMAN'S Clothing House

Clothing for Critical Men.

Correctly tailored from fine fabrics in newest styles, long overcoats, with or without yoke, fancy Scotch Cheviots—pure all wool and plain gray effects.....

$10 00

Long Overcoats—swell Scotch plaids and Cheviots—Skinner's best silk sleeve lining and double warped serge lining for body .....

$15.00

Long Overcoats, neat dark Oxford, full silk lined with best quality Skinner's silk, a guarantee of two years' wear, with all silk linings, the equal of any $22 silk lined coat shown. Our price .....

$18.00

Finer qualities of Overcoats in all styles up to.....

$25.00

Men's excellent all-wool Suits, which we close out cheaply from an eastern manufacturer—suits that were made to retail at $12 and $15, a great array of styles at

$10.00

Stylish Suits, new military cut, newest Scotch tweeds and neat silk mixed worsteds, hand padded shoulders, hand made collars and button holes, extremely neat .....

$15.00

Fine worsted Trousers at $4.00. No such variety or quality to be found elsewhere in this city. We doubt if you can buy the same trousers for less than $6.00.

500 pairs of Trousers at $2.00. All made of choice cassimeres—neat gray striped patterns. Best value ever given in Fort Wayne or elsewhere.

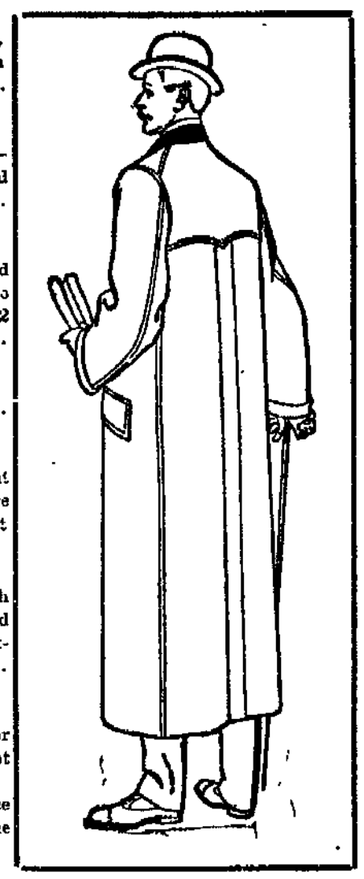

Boys' Wear! Juvenile Wear!
Nobby Winter Fashions!

Boys' Suits

Ages 14 to 20, worsted Scotch Cheviots and Cassimeres, best makes, prices .....

$5 to $15.

Norfolk Suits. Vestee Suits. 3-Piece Suits.

For the older boys, ages 10 to 16. Ask to see our

25c Knee Pants

All seams taped, splendid make, the 50c kind of some dealers.

Boys' Overcoats

Ages 8 to 16, good variety of Oxfords and novelty mixtures, cut full and long, prices range from.....

$3.00 to $10.00

Children's Tams, 19c and 45c. Splendid assortment.

Boys' Reefers, ages 5 to 16, all wool Friezes and Chinchillas, splendidly trimmed $3.50

Holiday Suggestions

Inducements in Men's Furnishings.

In all our experience we never sold UNDERWEAR and FURNISHINGS so cheap. Advance showing of Holiday Neckwear, Suspenders, Mufflers, Smoking Jackets, Gloves, etc.

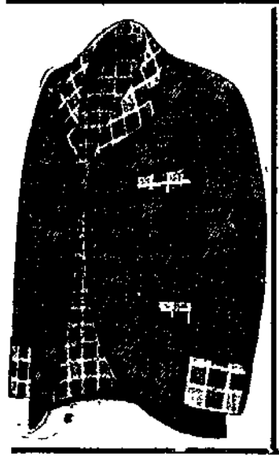

25 styles of Men's House Coats to select from, sizes 35 to 44, all the new effects; better make your selection early .....

$3.50 to $10.00.

Men's Knit Jackets of good worsted yarns, all sizes .....

$1.50 Upwards.

Good quality Jersey Coats, splendid fitters, double breasted .....

$3.50.

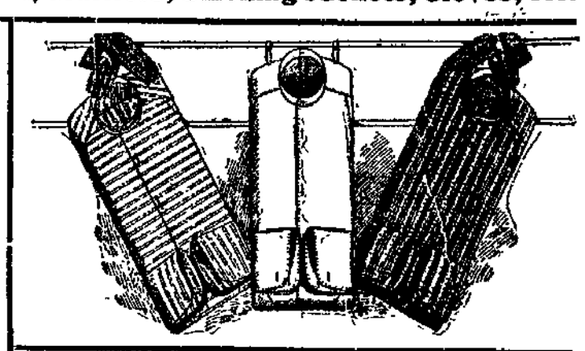

Holiday Attractions

28 CENTS
For Men's 50c Shirts and Drawers—heavy fleece lined.

50 CENTS
For Men's 75c fancy Colored Dress Shirts, nobby patterns, with separate link cuffs to match.

25 CENTS
For Men's Neckwear, the kind many dealers sell at 50c. Imperials, Four-in-Hands and Tecks.

50 CENTS
For Men's Flannelette Night Robes.

A. C. Staley Manufacturing Co., South Bend, Ind., make the Best Men's Wool Underwear and Overshirts in the United States. We carry a complete line of their goods.

A Clothing House Made Popular By

LEHMAN'S

Honest Methods and Square Dealing.

MEETING OF ENDEAVORERS

FIFTEENTH ANNUAL CONVENTION AT BLUFFTON.

Delegates From Five Counties Will Be Present—Will Meet in First Reformed Church.

The fifteenth annual convention of the Fort Wayne district Christian Endeavor union will be held in the First Reformed church at Bluffton January 2 and 3. Delegates from five counties, Allen, Huntington, Whitley, Wells and Adams, will take part and a number of Fort Wayne Endeavor workers are on the program for addresses.

Following is the program for the convention:

—Thursday Morning.—
Registration and assignment of delegates.
—Thursday Afternoon.—
2:00—Songs of Gladness.....Congregation
Scripture Reading.....
.....Rev. R. R. Shoemaker
Prayer.....Rev. J. W. Lake
2:30—Solo.....Miss Mary Stern
2:40—Address of welcome.....
.....Rev. J. H. String
3:00—Response .....
.....Dist. Sec. E. E. Gessman
3:30—Evangelistic Spirit.....
.....Rev. J. C. Brackenridge
Announcements.
—Thursday Evening.—
First Presbyterian Church.
6:30—Model C. E. prayer meeting.
7:30—Songs of praise; duet by Misses Mabel Staver and Ethel Hatfield; selection by male quartet.
Devotionals conducted by Rev. C. G. Miller and Rev. D. T. Williams.
8:00—Responsibility of Citizenship.....
.....Rev. C. S. Medbury
Solo.....G. Ashbacher
9 00—Reception in church parlors.
—Friday Morning.—
First Reformed Church—Convention Headquarters.
6:30—Quiet hour.....Miss Anna L. Minich
—Friday Forenoon.—
Christian Church.
8.30—Songs of Rejoicing.....
Devotional service—"The Family Altar".....Rev. R. V. Hunter
8:50—Round Table Talk, conducted by Pres. Rev. C. S. Medbury.
(a) "Christian Endeavor Field of Labor".....G. W. Drum
(b) "Junior Work".....
..Misses Cleo Glass and Bertha Woods.
(c) "County Organization".....
.....Rev. C. S. Medbury
(d) "Missions".....Mrs. J. C. Moore
(e) "Pruning Out Delinquents"....
.....Mrs. Maggie Grech
(f) "Citizenship"....Rev. J. O. Rose
10:00—Missions—Home.
10:30—Missions—Foreign.
11:00—Reports from Delegates.
—Friday Afternoon.—
First Presbyterian Church.
1:45—Song service.....Congregation
Devotional .....
Rev. M. L. Donahey and Rev. W. J. Young.
2.10—Necessity of Bible study.....
.....Rev. Samuel L. Shirley
2:30—Exhibit of Junior Work.....
.....Bluffton Societies
Violin solo.....Archie Olds
2:35—Importance of Junior and Intermediate Work.....Miss Anna L. Minich
4:00—Reports of committees.
4:20—Our State Work, Paper, etc.....
.....Pres. C. S. Medbury
4:30—"Next Year's District Work".....
.....The New Secretary
—Friday Night.—
7:00—Songs of Consecration.
Violin solo—.....S. Schopplo
Devotional Scripture—Rev. Clarence G. Miller, Rev. A. K. Zartman.
Solo.....Charles Burkett
7:30—Why We Are What We Are—Seven Character Sketches by Seven of Our Pastors.
Pastors' Hour. Each pastor is hereby requested to come forward and take part in this closing pastors' hour.
Duet..Mrs. H. A. Welker and Mrs. H. A. Welker.
8:30—Closing Consecration Service.
The Shadow of a Man.....
.....Rev. J. Webster Bailey

M. LOUBET'S ATTIRE.

A correspondent of the Cri de Paris has ascertained certain facts in regard to President Loubet's wardrobe. It seems that M. Loubet has five Prince Albert coats—two for summer, two for winter, and one extra for grand occasions. This last one has been worn only three times—at the opening of the exposition of 1900, at the reception of the king of Sweden and at the garden party in honor of the shar of Persia. This "gala" coat differs from the others in that it has heavy silk lining and lapels.

M. Loubet invariably wears a plain black satin tie—not tied by hand, but sewn together and attached with a clasp. He used formerly to wear false cuffs, but one day while making a sudden gesture the right-hand cuff slipped off and rolled on the floor. This happened at the Luxembourg palace, when M. Loubet was president of the senate. Since then M. Loubet's shirts have been made with permanently attached wristbands.

M. Loubet's trousers are very peculiar. They are black or gray in color, but their cut is of the old-fashioned pattern, with the top of the trousers coming up as high as the armpits. He has always worn trousers of this quaint type and is so accustomed to them that he has an inveterate dislike for evening clothes, which, with low-cut, open waistcoat, render the armpit trousers impossible. The president's wardrobe is, however, provided with several pairs of evening trousers suitable for low-cut, open waistcoats.

TO CONNECT LAKES AND SEA.

In suggesting the possibilities of a canal connecting the Great Lakes and the seaboard Harper's Weekly gives some interesting figures on the probable cost of the construction of such a canal and its possible revenues.

The estimated cost of the construction of the canal is about $70,000,000. Hence the question, Will it pay? This is the answer:

The present yearly traffic of the Great Lakes is about 40,000,000 tons. Assuming that work on the canal will begin in 1903, and the route opened to commerce in 1908, the traffic will have increased probably to 47,000,000 tons. If of this a minimum tonage of 6,000,000 or 7,000,000 can be diverted the canal will be a paying investment. For instance, it is believed that grain can be carried, if competition requires, at a reduction of 3 cents under the present average rate of 4½ cents via Buffalo to New York, or Montreal via the Welland canal. This saving would amount to about $1 per ton. It is proposed to charge a toll of 50 cents per ton, or 1½ cents per bushel. (The rate through the Suez canal is 7s 6d per ton.) Tonnage is estimated for traffic in one direction only, and no income is calculated from west bound freight. On the basis of 7,000,000 tons the gross revenue would be $3,500,000. The estimate for working and maintenance is $700,000, leaving a net revenue of $2,800,000, or about 4 per cent. on the investment.

SILVER A COLORADO ISSUE.

Colorado has a delegation in Washington ready to solicit the attention of President Roosevelt to a family quarrel among the republicans in that state, as soon as the trouble with the factions in Missouri is settled.

The Colorado fight is being made against control of the republican organization in that state by former Senator Wolcott, who recently resigned his position as a member of the republican national committee for Colorado. L. N. Stevens, editor of a Colorado Springs paper, and former Congressman James B. Belford have arrived in Washington to present their claims to the president. The fight hinges upon the alleged unwillingness of Senator Wolcott to admit former silver republicans back into full membership in the republican ranks. Mr. Stevens was the organizer of the national silver party in Colorado, and, until two years ago, was a leader of the silver forces in every campaign. In 1896 he returned to the republican fold. Belford has been one of the leading silver orators, but returned to the republican ranks a couple of years ago.

For several years the silver republicans of Colorado were in the majority, and were most bitterly fought by the straight republicans under Wolcott. Finally Senator Patterson, the leader of the allied silver forces, went bodily into the democratic ranks and was followed by Representative Shafroth. The decision of Senator Teller to act with the democrats has left the silver republicans without a leader. They are unwilling to go into the democratic party and refuse to return to the republican party under Mr. Wolcott's present system of organization. The state committee has adopted ironclad rules, making a term of probation necessary for the prodigals. It is against domination by this committee that the former republicans are now protesting.—Washington Post.

NEW FOOD FRUIT.

German papers speak of an annual belonging to the leguminous class growing in tropical Africa which is largely cultivated by the negroes as an article of food. It has also been introduced to some extent in Brazil. The Africans call it woandsu, but its botanical name is glycine subterranea. The fruit, like the peanut, matures under the ground. The eatable kernel has the shape of an egg, and is dark red, with black stripes and a white hilum like most beans. It furnishes a very white flour, the flavor of which, after cooking, very much resembles that of chestnuts. Two pounds of this product would supply the daily requirements of the human system. This is one of the very few fruits which, in a natural state, contain all the chemical properties of a perfect nutriment.

CURES BLOOD POISON, CANCER, ULCERS, ECZEMA, ETC. TREATMENT FREE.

If you have offensive pimples or eruptions, ulcers on any part of the body, aching bones or joints, falling hair, mucous patches, swollen glands, sore lips, eating, festering sores, sharp, gnawing pains, then you suffer from serious blood poison or the beginnings of deadly cancer. It is a dangerous condition, but you may be permanently cured by Botanic Blood Balm (B. B. B.) made especially to cure the worst blood diseases. It heals every sore or ulcer, stops all aches and pains and reduces all swellings. Botanic Blood Balm cures all malignant blood troubles, such as eczema, scabs and scales, pimples, running sores, carbuncles, scrofula, etc. Especially advised for all obstinate cases that have reached the second or third stage. Druggists, $1. Trial treatment free by writing Dr. Gillam, 213 Mitchell St., Atlanta, Ga. Describe trouble and free medical advice given. Medicine sent at once prepaid. Sold by Ranke & Nussbaum, 88 Calhoun St. eod-w.

WILL INTEREST NEW CAPITAL

INDIANA HAT AND CAP COMPANY INCORPORATED.

Material Enlargement for One of the Smaller Manufacturing Concerns of the City.

The Indiana Hat and Cap company, which has been engaged in business at Calhoun and Superior streets for some time, and which has already enjoyed a considerable measure of prosperity, is to enlist new capital and to be materially enlarged.

It is to be made a stock company, and articles of incorporation were signed up today. The old name will be retained, and the capital stock is placed at $25,000, with Messrs. Ora Scaney, Benjamin Neuhoff and Harry Eberline as incorporators. Mr. Scaney is president and Mr. Eberline secretary and treasurer.

The institution manufactures a great variety of men's and boys caps and the business is in excellent shape. Its goods are already on the market, and patterns are complete for the spring styles, so that there will be no delay in pushing the business upon a more extensive scale. It will be materially enlarged at once by the addition of new capital. The factory is located at 504-506 Calhoun street.

The company as now constituted is made up of business men of experience and ability. Mr. Scaney has for thirteen years been a dealer in ladies' hats. Mr. Neihoff is a cap manufacturer of twelve years' experience, and Mr. Eberline is the credit man for the Carnahan Shoe company.

WANT A THEATER TRAIN.

(Bluffton News.)

Efforts are being made to induce the L. E. & W. to run a special train next week to Fort Wayne taking in Hartford City and points north. Frank Daniels, America's leading comedian, with his new play, "Miss Simplicity," will be at the Masonic Temple. The holiday rush will be over and people will be anxious for a little relaxation. There is not a decent opera house on the whole Lake Erie short of Fort Wayne and Muncie and a special theatrical train would carry two hundred people who would be delighted to see a good play.

MR. CENTLIVRE GOES SOUTH.

(Bluffton News.)

A gold mining company has been organized at Montpelier. Included in the membership is George Ely, Mrs. Ferd Wilt, Wash Bonge and Louis Centlivre, of Fort Wayne. They have a tract of eighty-two acres in Cobb county, Georgia. Mr. Centlivre and Frank Sheedy left today with special machinery to begin operations. Some ore has already been taken out but an assay has never been made. Centlivre will bring back reports as to its value.

FORT WAYNE IN TURF CIRCUIT.

The Bellevue Gazette gives Fort Wayne horsemen, whose favor inclines to jumpers, the following bit of choice information. It says that a number of horsemen from Lima, Wapakoneta, Dayton, Piqua, Tiffin, Fort Wayne, Mansfield, Akron, Columbus, Newark and Bucyrus met at Bucyrus recently and organized a running circuit which was to operate under the rules of the American Turf congress. The association's object is to promote track interest and to hold a week's races at each of the following places the coming summer: Lima, Dayton, Piqua, Fort Wayne, Tiffin, Mansfield, Akron, Newark, Columbus and Bucyrus. Five races will be given each day at each place where races are held.

POLO GAME TONIGHT.

The Logansport polo team will open the season in Fort Wayne this evening when they will meet the local team, under Captain Dix, at Princess rink. The Fort Wayne boys have been practicing hard, and they are confident, of course, that they will win. So is Logansport. The teams will line up as follows:

Fort Wayne.		Logansport.
Wm. Boise	First Rush	Wm. Frank
F. Dix	Second Rush	F. Oller
R. McCarthy	Center	J. Hanes
H. Piper	Goal Cover	Geo. Bush
Hugh Dix	Goal	Geo. Burns

John T. Dougall, who played polo years and years ago, will referee the game.

BUYS A BUSINESS BUILDING.

P. A. Randall yesterday purchased from Carl Schwartz the three-story business building at Pearl and Harrison streets, formerly occupied by the Wayne Biscuit company. The lot is 18x105 feet in size and the price paid was $9,000. The purchase makes Mr. Randall the owner of the entire block in which the Randall hotel is situated, and the property is considered a very desirable one. It was purchased as an investment.

LEHMAN'S Clothing House

Clothing for Critical Men.

Correctly tailored from fine fabrics in newest styles, long overcoats, with or without yoke, fancy Scotch Cheviots—pure all wool and plain gray effects.....

$10 00

Long Overcoats—swell Scotch plaids and Cheviots—Skinner's best silk sleeve lining and double warped serge lining for body .....

$15.00

Long Overcoats, neat dark Oxford, full silk lined with best quality Skinner's silk, a guarantee of two years' wear, with all silk linings, the equal of any $22 silk lined coat shown. Our price .....

$18.00

Finer qualities of Overcoats in all styles up to.....

$25.00

Men's excellent all-wool Suits, which we close out cheaply from an eastern manufacturer—suits that were made to retail at $12 and $15, a great array of styles at

$10.00

Stylish Suits, new military cut, newest Scotch tweeds and neat silk mixed worsteds, hand padded shoulders, hand made collars and button holes, extremely neat .....

$15.00

Fine worsted Trousers at $4.00. No such variety or quality to be found elsewhere in this city. We doubt if you can buy the same trousers for less than $6.00.

500 pairs of Trousers at $2.00. All made of choice cassimeres—neat gray striped patterns. Best value ever given in Fort Wayne or elsewhere.

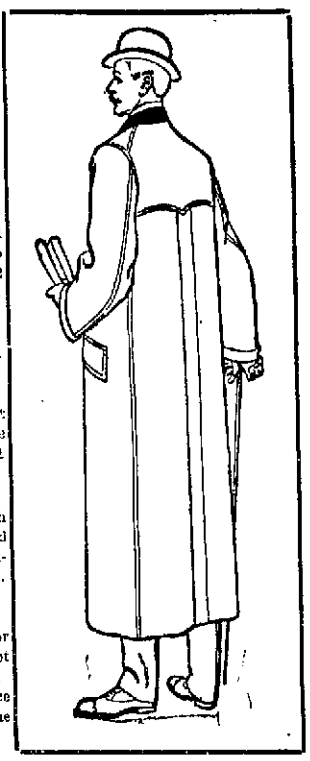

Boys' Wear! Juvenile Wear!
Nobby Winter Fashions!

Boys' Suits

Ages 14 to 20, worsted Scotch Cheviots and Cassimeres, best makes, prices .....

$5 to $15.

Norfolk Suits. Vestee Suits. 3-Piece Suits.

For the older boys, ages 10 to 16. Ask to see our

25c Knee Pants

All seams taped, splendid make, the 50c kind of some dealers.

Boys' Overcoats

Ages 8 to 16, good variety of Oxfords and novelty mixtures, cut full and long, prices range from.....

$3.00 to $10.00

Children's Tams, 19c and 45c. Splendid assortment.

Boys' Reefers, ages 5 to 16, all wool Triezes and Chinchillas, splendidly trimmed $3.50

Holiday Suggestions

Inducements in Men's Furnishings.

In all our experience we never sold UNDERWEAR and FURNISHINGS so cheap. Advance showing of Holiday Neckwear, Suspenders, Mufflers, Smoking Jackets, Gloves, etc.

25 styles of Men's House Coats to select from, sizes 35 to 44, all the new effects; better make your selection early .....

$3.50 to $10.00.

Men's Knit Jackets of good worsted yarns, all sizes .....

$1.50 Upwards.

Good quality Jersey Coats, splendid fitters, double breasted .....

$3.50.

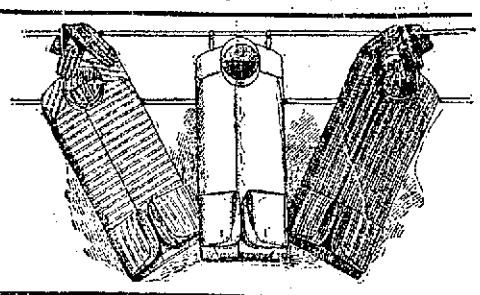

Holiday Attractions

28 CENTS
For Men's 50c Shirts and Drawers—heavy fleece lined.

50 CENTS
For Men's 75c fancy Colored Dress Shirts, nobby patterns, with separate link cuffs to match.

25 CENTS
For Men's Neckwear, the kind many dealers sell at 50c. Imperials, Four-in-Hands and Tecks.

50 CENTS
For Men's Flannelette Night Robes.

A. C. Staley Manufacturing Co., South Bend, Ind., make the Best Men's Wool Underwear and Overshirts in the United States. We carry a complete line of their goods.

A Clothing House Made Popular By **LEHMAN'S** Honest Methods and Square Dealing.

NORTHWEST IS SNOWBOUND

RAILROADS AT STANDSTILL OWING TO STORMS.

Two Accidents Aid Snow in Completely Tieing Up Traffic on Two Wyoming Railroads.

Cheyenne, Wyo., Dec. 19.—The Union Pacific, the Colorado and Southern north and the Burlington east are practically at a standstill as a result of the recent storm in Wyoming and Nebraska. All trains on the Union Pacific are compelled to spend hours in snow drifts, waiting for the rotary plows to make openings so they can pass through, and to make matters worse a Union Pacific rotary plow pushed by two big compound engines slashed its way to the rear of a train of deadhead tourist sleepers near Sherman. The wreckage caught fire and a caboose and nine tourist cars were completely destroyed. The work of clearing the track is slow and the blockade may last for an indefinite period.

A blockade at Ramsey, forty miles east of Rawlins, has stopped the passage of trains into Laramie from the west and the one at Sherman blocks traffic westbound.

On the Colorado and Southern twenty-one miles north of Cheyenne a passenger train was derailed. The accident has completely tied up traffic on that branch.

No trains have come in over the Burlington branch from Holdredge for two days. A drift derailed an engine about 100 miles east of Cheyenne and the wreckers have not yet succeeded in getting it back upon the rails. In addition, the branch is snowbound for a distance of more than fifty miles.

LABOR MEN HELD FOR MURDER.

Madisonville, Ky., Dec. 19.—The Webster county grand jury in session at Dixon returned indictments yesterday against James D. Wood, president of the United Mine Workers of America of the Twenty-third district; Kittredge Barnaby, vice president, and W. B. Kissinger, a member of the official board, charging them with being accessories before the fact to willful murder. The indictments are a result of an investigation into the facts connected with the attack made on the Providence mines by the union men five weeks ago. One of the union men, named Givens, who was killed in the battle, had papers on his person which were introduced as evidence against the union leaders. A list of the guns, their numbers and the names of the men to whom the guns had been given was found, together with other evidence. Wood, Barnaby and Kissinger, the indicted men, will be refused bond. Barnaby was in Madisonville yesterday and Wood is said to be in Central City.

TRIAL HAS FATEFUL ENDING.

Denison, Texas, Dec. 19.—W. R. Gaines, a fireman on the Missouri, Kansas and Texas, was killed this morning at Checotah, I. T., in a wreck and a celebrated criminal case was ended. Gaines shot Charles Koch, a brother-in-law, to death. Before Koch was killed he and his wife inherited a large sum of money, Gaines being already well-to-do. Gaines was convicted of the murder of Koch and given a life sentence. A new trial was secured and Gaines was again given a life sentence, but secured a third trial. The third trial resulted in a hung jury, and the fourth was to have taken place in February. All of Gaines' money and most of his wife's has gone into fighting the case and he had to go to railroading to earn a livelihood.

PHOTOGRAPHY BY GAS LIGHT.

Richmond, Ind., Dec. 19.—O. H. Hampton and his brother, of this city, have perfected a machine with which acetyline gas may be used in photography and the claim is made that it will revolutionize the art. The machine is so constructed that the gas can be used safely, producing a light of such great brilliancy and volume that photography at night will be made as practicable as by the sun's rays. The first tests are being made by local photographers.

EXPIRES AT THE AGE OF 107.

Ludington, Mich., Dec. 19.—Louis Rock died yesterday, aged 107 years. He was the oldest man in Michigan and the first white man to enter Yosemite valley. He was born December 15, 1794, on a whaling vessel en route from Havre to Newfoundland. He was a sole survivor of a large hunting party massacred by Indians in 1844. Several years ago he deeded his property to the city and had been a public charge since.

FOUL PLAY FEARED.

Greenfield, Ind., Dec. 19.—Fears of foul play are entertained by friends and relatives of Edward M. Johnson, of this city, who has been mysteriously missing since Dec. 4, when he drew $1,200 from the bank and left ostensibly for Jennings county to purchase a farm. There is no reason for his voluntary absence. Johnson, who is 41 years of age, is prominently connected and is an ex-county office holder.

LOCAL LINES.

Henry Keller has left for Boston and New York.

J. H. Bilderback is able to be about again after an illness.

Dr. A. P. Buchman was called to Paulding last evening on professional business.

Bluffton News: Matt Johnson is here from Fort Wayne as a witness in the Johnson estate.

W. E. Woebbeking, of the James A. Armstrong company, is confined to his home on Broadway by illness.

Dr. W. W. Barnett and Will Peltier will return this week from Mississippi, where they have been hunting.

Decatur Journal: Mrs. E. Weldy and daughter, Miss Estella, went to Fort Wayne this morning where they will visit relatives a short time.

Mrs. R. C. Bell, Mr. and Mrs. Harry Ninde, Mr. and Mrs. Neil Ninde, of this city, attended the Brady-McCulloch wedding at Muncie yesterday. The groom, Arthur W. Brady, is a nephew of Mrs. Bell, and is a prominent attorney at Muncie, of which city he was formerly mayor. The bride is Miss Caroline McCulloch.

It's Green

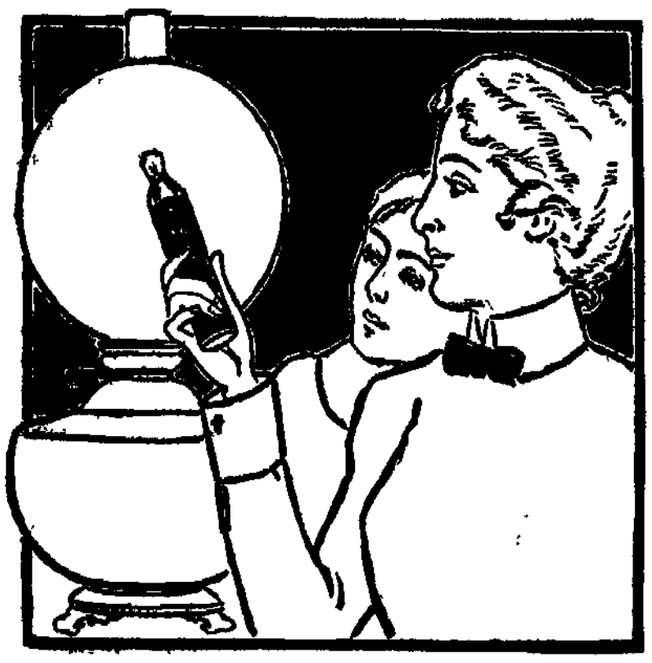

Omega Oil One peculiar thing about Omega Oil is its green color. Some people think it is colored green to make it look nice, but that is not so. Omega Oil is green because Nature makes it green. It contains a powerful green herb that gives it its color, and it is this same herb that stops pain in people's bodies. There are plenty of white, brown and yellow liniments, but there is only one Omega Oil, and it is green. There is nothing like Omega Oil for curing pain, just as there is nothing like the sun for making real daylight.

SCHLEY FOR PRESIDENCY

CROKER THINKS THE ADMIRAL WOULD BE STRONG.

Forecasts a Boom for Him in East and Hints at Fitzhugh Lee for Second Place.

Indianapolis, Ind., Dec. 19.—At French Lick Springs yesterday Richard Croker expressed a very decided opinion that Admiral Schley would make a strong presidential candidate in 1904 and that the probabilities all favor a boom for him in the east, with a strong following both in the south and the west.

Mr. Croker did not express this opinion as a personal preference, but went on to give reasons why Schley would be an ideal candidate. He said there is a general belief that the admiral is being persecuted by a clique in the navy department and that the sympathy of the American people is always with such a man when the persecution is the result of jealousy and is aimed at merit. He expressed the opinion that congress would not interfere in the matter in any way, and that this would be to the advantage of Schley and the democratic party, for inaction would be tantamount to an indorsement of the majority verdict and thus commit the republican party to it.

While he did not express himself definitely upon the question of the second place, his idea seemed to be that the man for the vice presidency should be from the south and that he should be one who saw service in the Cuban campaign. It was clear that he had in mind Gen. Fitzhugh Lee.

PROFESSIONAL JURORS.

A new form of fraud has recently come to light in the precincts of the law courts.

"I have often noticed," said a well known barrister, "that when the names of the special jurymen are called at the beginning of a case one or two of them fail to respond. Then when the names have been repeated two or three times in a tone of voice that ought to be audible on the Embankment the apparently reluctant jurymen arise from a seat quite close to the jury box and take their places.

"I took the trouble to inquire into the matter, for it struck me that men who took so long to hear their own names must be quite too deaf to attend to their duties as jurymen.

"I found that acting as special jurymen has almost become a profession. Those men had simply been waiting in court to earn the special juryman's fee of a guinea. As soon as they find that a special juryman is late they step into the box, answer to his name and take his place. When the real Simon Pure arrives he sees that the court has opened, and shuddering at the pains and penalties he may have incurred, goes away and says as little about it as possible. I find that there are quite a number of men earning a living in this way."—London Mail.

DEAD LETTER SALE.

Articles of every description are being auctioned off at the dead letter office sale. Fully two-thirds of the purchasers are women, and they enter into the bidding with real zest. There were 5,339 miscellaneous articles named in the catalogue, 660 books and an even 250 packages of jewelry, in all comprising the number of packages and articles accumulated in the dead letter division of the postoffice department during the past year.

As is usual at auction sales there is a noticeable incongruity in many of the purchases. One woman purchased a pair of men's buckskin gloves, while a red-faced man became the possessor of a pair of slippers intended for woman's wear. The sale, which will likely be continued for several days, is being conducted on the second floor of a store.

The articles and packages are all numbered and tied up in manila dealing with the government, and purchasers were compelled to produce the coin of the realm before the packages were yielded up. In the collection there is everything that could possibly be sent through the mails.—Washington Star.

EMBALMING IN ENGLAND.

There is a boom in embalming in England. An Express representative interviewed a big undertaker on the new system of "arterial embalming" of the dead. He said:

"I have embalmed fifty cases during the past twelve months and am convinced that when the general public realizes the advantages of embalming and that the modern method is not a long and costly operation, but can be accomplished in two hours without disturbing the body and without resorting to the ghastly mutilation of bygone times, the custom will become as general in England as it is in every city and town in America.

"It is absurd to expect the sanitary authorities to get any good results by the disinfection of sick rooms when the corpse is allowed to remain in the house during the days between death and burial. But if embalmed all disease germs and bacteria are destroyed and the body presents as perfect an appearance as one who sleeps. No matter what contagious disease the deceased suffered from, after embalming there need be no fear of infection, and friends who travel from considerable distances to attend the last solemn rites of burial may view the body."—London Express.

GENERAL FUNSTON A FATHER.

Oakland, Cal., Dec. 19.—A son was born to Mrs. Frederick Funston, wife of Brigadier General Funston, of Kansas, yesterday.

Mrs. Funston returned from the Philippines a few weeks ago, and has been living with her parents here since. General Funston sailed from Manila for the United States last Sunday. He is due here about Jan. 8.

Mrs. Funston was formerly Miss Edna Blankart. She was a music teacher of this city. Funston met her while his regiment, the famous "fighting Twentieth," was at the Presidio in 1898, awaiting transportation to the Philippines. He proposed one day and they were married three days later. The next day Funston sailed away. His bride soon followed him to Manila, and she has been there with him most of the time since.

DRIVEN TO SUICIDE.

London, Dec. 19.—Lewis F. Kekewich, of the firm of Morrison, Kekewich & Co., a leading member of the metal exchange, died suddenly this morning. It is said that he committed suicide. The belief prevails that Mr. Kekewich recently suffered heavy losses in copper. The metal exchange has closed as a mark of sympathy.

SUGAR DOWN AGAIN.

New York, Dec. 19.—Arbuckle Bros. have reduced the price of refined sugar five points.

ANNUAL LOSSES BY FIRE.

During the year 1900 there were 79,249 fires in the United States, which burned 109,092 pieces of property and destroyed values represented by $166,929,505. Of these fires 23.13 per cent. originated from defective flues and smoke stacks, overheated stoves and stove pipes, friction in machinery, faultily installed or degenerated electric wires and lights, oil stove accidents and explosions of gasoline, chemicals, dust, etc. Lamp accidents, sparks, careless use of matches, cigars, cigarettes and tobacco pipes, ashes, hot coals, open fire places and grates, plumbers' furnaces, candles and gas jets were responsible for 23.85 per cent. Property exposed to fire orignating on other premises was destroyed to the extent of 31.03 per cent. Fires originating from crime and mischief, such as incendiarism, tramps, burglars, drunken men, lunatics and mischievious children were responsible for 8.52 per cent. Fires of unknown origin burned 21.15 per cent. It is estimated, however, that at least 50 per cent. of the fires of unknown origin are caused by incendiaries. Of the causes which may be considered unavoidable lightning was responsible for 2.15 per cent. of the loss. Spontaneous combustion caused 4.25 per cent., the result of careless or ignorant handling of inflammable material.—Leslie's Weekly.

TOLSTOI RUMORS EXPLAINED.

A St. Petersburg correspondent of the London Mail explains that the frequent circulation of reports of Tolstoi's death is due to the widespread belief that when the great Russian shall die the censors will keep the news from the public as long as possible. The ecclesiastical authorities cannot accord Christian burial to him, as they have recently denounced him as a heretic, and the refusal to allow the performance of the rites of the church at the grave is sure to provoke an outburst of indignation all over Russia.

SUBTERRANEAN CITY FOUND.

A subterranean city has been discovered at the foot of Mount Emratz, south of Membidj, near Aleppo. A sculptured gate opens upon streets bordered by stone buildings forming a complete city, which has not yet been entirely explored, but visitors report that bridges and roads alternate as far as the eye can reach.—London Mail.

An enormous capital is sunk in the mineral water industry in Great Britain. It is probably not overestimating the figure to put it at $15,000,000, while the workers employed will number not far short of 100,000.

DELAREY CANNOT HOLD OUT

BOER COMMANDANT SAID TO BE IN STRAITS.

London War Office Comes Into Possession of Cipher Dispatch—Progress of British.

London, Dec. 19.—The Associated Press learns that the war office has come into possession of a cipher telegram purporting to have been sent by the Boer commandant, Delarey, stating that he could not hold out longer than January.

According to the correspondent of the Times at Pretoria, Delarey is believed to be forty miles northwest of Klerksdorp, with about 400 men.

The war office is taking a more hopeful view of the war than it has taken at any previous time.

WARNING TO SANGUINE.

New York, Dec. 19.—The correspondent of the London Times and New York Times at Pretoria says the progress of the war is imminently satisfactory, but care should be taken not to imagine that more has been done than is actually the case, in order to avoid subsequent disappointments.

It is hoped that before long the cleared area in the western Transvaal will reach as far east as Mabalstand, but there is concentration of Boers under Commandant Kemp between Rustenberg and Zerust. Commandant Lebenberg is probably with Commandant Delarey, who has 400 men forty miles northwest of Klerksdorp (123 miles southwest of Pretoria), and another 200 near Wolmaranstad. In spite of the line of blockhouses and constabulary posts in the eastern Transvaal, it is still possible for Boers to pass west. On December 15 150 Boers passed over the Wilge river, but they are being closely pursued and will probably either be captured or driven out. Blockhouses do not keep the enemy out, unless built 600 yards apart, with barbed wire entanglements between.

The correspondent accounts for about 500 Boers in the Orange River colony, besides DeWet's concentration, which is divided into two groups, comprising four commandoes.

LOCAL LINES.

The Misses Eva and Lulu Kunkle have gone to Pittsburg.

Mrs. David Runyan, of Bluffton, is a patient at Hope hospital.

Maumee lodge, No. 50, will give an entertainment and dance at its hall Friday evening.

A large crowd made up of members of Degree of Honor lodge No. 2 met at the home of Mr. and Mrs. Charles Schmuck, on DeWald street, Wednesday evening to celebrate their twelfth wedding anniversary. Progressive pedro and other parlor games were enjoyed, and refreshments served. It was a very pleasant event.

About thirty friends of Mr. and Mrs. Frank Albrecht gave them a delightful surprise Tuesday evening in honor of the twelfth anniversary of their wedding. Progressive pedro was enjoyed, first prizes going to Will Strosberg and Mrs. E. C. Sprott, while the consolations were captured by Cupa Gallmeier and Miss Agnes Zoll. At midnight a three-course luncheon was served.

Bellevue Gazette: "Prominent electric railroad people are figuring on introducing a bill in the coming legislature which will place electric railways on a footing with steam roads as common carriers and which will enable them to carry freight in all parts of the state. It is understood that the steam road people will oppose the measure and will introduce a bill which will enforce a reduction of the speed maintained by electric cars in towns and along highways. Such a measure would probably defeat the aims of the electric roads to compete for through passenger and freight traffic."

Monroeville Breeze: "Our reporter has been informed that on January 1st numerous changes will be made by the Pennsylvania company, one of which will be the dividing up of the sections, which will place two crews from this place. It is said they will be under the management of William Murchland and Wiley Ramsey, and that John Malin will be sent to Maples to assume the duties of boss over the new section which will extend three miles east from Maples. This will cause Mr. Malin and his family to move from here to Maples."

HOLIDAY EXCURSIONS

On Dec. 24th and 25th, also Dec. 31st, 1901, and Jan. 1st, 1902, the Nickel Plate road will sell round trip tickets to all points East and West at reduced rates. Return limit on these tickets Jan. 2nd, 1902. Further particulars from any ticket agent or C. A. Asterlin, T. P. A., Fort Wayne, Ind., or R. J. Hamilton, Agent, Fort Wayne, Ind.

17-19-21-24-26-28w18-25.

NUMBER

A.

The Leading Skate Dealers

—IN THE CITY ARE—

F. M. SMITH & CO.

A FULL ASSORTMENT IN STOCK AT ALL TIMES.
PRICES TO SUIT ALL.....

F. M. Smith & Co.,

BOTH PHONES. 22 CALHOUN STREET.

NEW STORE! NEW GOODS! NEW PRICES!

Christmas Presents, Easy Payments.

Carpets, Smyrna Rugs, Lace Curtains, Tapestry Curtains, Lace Bed Sets, Parlor Lamps, Dinner Sets, Toilet Sets, Photograph Albums, Parlor, Office and Kitchen Clocks, Clothes Wringers, Carpet Sweepers, Silver Knives, Forks and Spoons, and other articles of Household Furniture.

Good sold at very low prices for cash, or on easy weekly or monthly payments. Everybody come and see us.

CANVASSERS WANTED.

HOUSE FURNISHING COMPANY.

58 Clinton St., First Door South of the Foster Furniture Company.

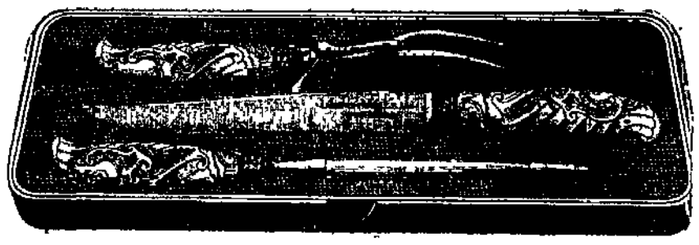

The Largest Assortment of the Latest Styles of....

CARVING SETS...

In the city is shown at our Store. If you want to buy a Carving Set we are sure to please you.

C. C. Schlatter & Co.

HARDWARE AND SILVER PLATED WARE.

38 and 40 E. Columbia St. Open evenings untill after Christmas.

You Have No Idea

How Many Pretty Things You Can Afford Until You See Our Stock.

Holiday Goods.

Open Evenings.

Come in and Look Around

GUIDE POSTS To a HAPPY CHRISTMAS.

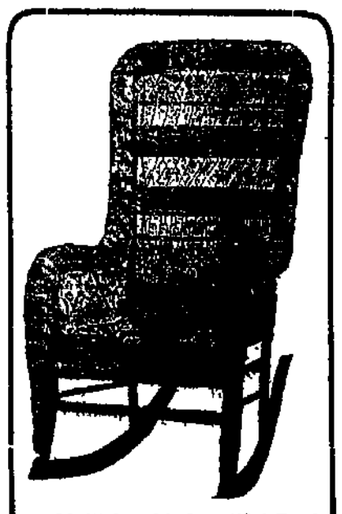

$2.45 for this beautiful Reed Rocker, large size, full roll arms, carefully shellacked and varnished, worth $5.00.

200 ROCKERS Same as Cut. $2.45

OUR TWO BIG STORES are all aglow with Holiday enthusiasm. They are brim full of appropriate Holiday offerings; every department presents its quota of usefull and ornamental gifts. Whole avenues of Furniture and fancy home articles. The prices on all are uniformly attractive. On holiday gifts, as well as home furnishings, you will find this

The Store that Saves You Money.

Indiana Furniture Co.,

166 Calhoun St., 21 & 23 E. Main St.

HOT AIR IS ALL RIGHT IN ITS PLACE, BUT IT'S THE MONEY WE SAVE YOU THAT'S SOOTHING.

..Get Them in Line..

SOME CLOTHING STORES ARE LIKE THE "WIND THAT BLOWETH WHERE IT LISTETH AND THOU HEARETH THE SOUND THEREOF, BUT KNOW NOT WHENCE IT COMETH OR WHITHER IT GOETH." Our values talk for themselves.

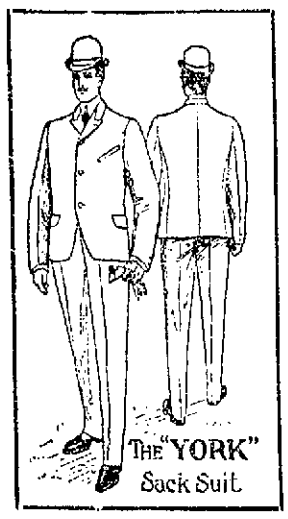

Take a number of high-priced merchant-tailor-made men, and a number of men wearing PATTERSON clothes--get them in line, and you will not be able to distinguish which are made-to-order and which are Patterson's ready-to-wear. These are the kind of suits and overcoats we have been selling, are now selling, and the only kind we will sell.

Our buyer has just returned from a two weeks "stay" in Rochester, Syracuse and New York City. He bought 300 men's and young men's long overcoats in black and oxford gray to sell at $8.50, $10, $12, $15 and $20. These coats we are selling from $2 to $5.00 below our regular price, and much more than that, below our competitors.

Our buyer closed out 250 young men's suits, in sizes 14 to 20. These we have marked from $3.00 to $6.00 below regular price. See what our competitors are showing if you have time, but unless you have money to throw away--look at our prices before you buy.

IF IT IS HARD FOR YOU TO DECIDE WHAT TO BUY HIM, LET US HELP YOU. WE HAVE THE THINGS THE SMART DRESSERS WILL APPRECIATE.

..Reuben S. Patterson..

OUR STORE IS AN ENCYCLOPEDIA FOR LADIES WHO WANT TO LOOK UP USEFUL PRESENTS THAT WILL DELIGHT THE MEN.

PURCELL STABLES...

Frank Purcell's New Livery, Sale and Boarding Stables are established at 174 Harrison St. and are prepared to furnish the very best of rigs at reasonable prices; also the very best care given to boarders. Phone 978, also Rich Hotel phone 226.

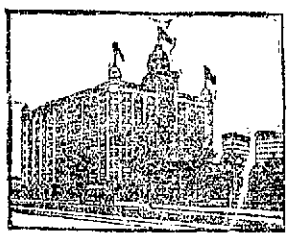

HOTEL EMPIRE.

BROADWAY & 63D ST. N. Y. CITY
ABSOLUTELY FIREPROOF.
SUMMER RATES.
$1.00 Per Day Upward.

From Grand Central Station take 7th Ave. and Broadway cars, seven minutes to Empire.

From the Fall River Boats take the 9th Ave. Elevated to 59th Street, from which Hotel is one minute's walk.

Within ten minutes of amusement and shopping centres. All cars pass the Empire.

Send postal for descriptive booklet.

W. JOHNSON QUINN, Prop.

...AFTER ALL...

There's no more acceptable present to give her than an Angora cat—what woman would not appreciate one of these magnificent, queenly animals?

ANGORAS

This is the pearl of household pets—beautiful, rare, gentle. I have just received an importation of the finest genuine Angoras ever brought to this country.

SINGING CANARIES

If you care to buy a canary at a department store don't your lookout—nobody to blame but yourself. If you want to buy a canary that will sing, that is healthy and hardy you had better come to me. Why? Because I am the largest importer of genuine Harz Mountain birds.

TALKING PARROTS

A parrot that doesn't talk is an expensive pet to pay wages, board, board. If, by accident, I should sell a parrot that wouldn't talk I'd like the purchaser to bring it back and exchange it for one that will.

PUPPIES

Something wrong with the boy or girl who wouldn't be pleased with a pup for Christmas. I have good fox terriers, St. Bernards, Spaniels and other varieties. Prices to suit.

DOGS

Dogs for all purposes, all varieties—hunters, house dogs, companions.

ALL KINDS

of birds, fish and animals, all kinds of supplies. Illustrated catalogue mailed for the asking.

HOPE, 35 North 9th Street, Philadelphia, Pa.

A. Hattersley & Son,

PLUMBERS,
STEAM AND GAS FITTERS,
48 E. MAIN ST.,
FORT WAYNE, IND

Subscribe for The Sentinel.

THREE TICKETS IN FIELD

TIPPECANOE CLUB NOMINATES OFFICERS.

First Meeting Held in New Quarters —Election Will be Held in January.

The Tippecanoe club held its first meeting in its new quarters at the Wayne club house Wednesday evening and after the exchange of felicitations over the handsome apartments leased by the organization, the members proceeded to the nomination of officers for the ensuing year. Three tickets were placed in the field, as follows:

—Ticket No. 1.—

For president—William C. Geake.
For first vice president—Thomas J. Logan.
For second vice president—L. P. Hulburd.
For third vice president—Fred Knoche.
For secretary—Will A. Rundell.
For financial secretary—William T. Jeffries.
For treasurer—E. H. Ort.
For executive committee—John Morris, jr., W. E. Doud, H. W. LeSage Ten Brock, Charles E. Archer, E. L. Graw.
For house committee—Geo. Bourie, Andrew Brusius, William Ballou.
For entertainment committee—Elwin Hulse, Harry Perfect and C. H. Windt.

—Ticket No. 2.—

For president—James B. Harper.
For first vice president—Thomas J. Logan.
For second vice president—H. A. Koehlinger.
For third vice president—Clark Fairbank.
For secretary—Will A. Rundell.
For financial secretary—William T. Jeffries.
For treasurer—E. H. Ort.
For executive committee—C. R. Lane, E. L. Graw, Fay Randall, C. S. Bash, H. W. LeSage Ten Brock.
For house committee—Geo. Bourie, James Liggett, Ronald Purman.
For entertainment committee—Jos. Bailer, E. P. Dailey, G. E. Chilson.

—Ticket No. 3.—

For president—Thomas J. Logan.
For first vice president—Dr. C. B. Stemen.
For second vice president—Dr. G. B. M. Bower.
For third vice president—William A. Leedy.
Executive committee—W. E. Doud, C. R. Lane, Charles E. Archer, Fay Randall, George Waldschmidt.

The committee placing the latter ticket in nomination reported that it endorsed the nominations made upon the other tickets for the places for which no selections were made in the third ticket. The election of officers will occur Wednesday, Jan. 8, and a voting machine will be used. The club now has a membership of 160.

MARCONI WEDDING POSTPONED

Indianapolis, Ind., Dec. 19. Miss Josephine Holman, who is engaged to Signor Marconi, who is now experimenting with wireless telegraphy with such astonishing results, has announced to her friends here that her marriage will not take place as early as expected for the reason that Signor Marconi is now negotiating all his thoughts on his work, and it would be impossible for him to come here at this time. It was agreed between them, she says, that their marriage should not take place till his experiments had reached a point where he could afford to relax his efforts at least for a time. Miss Holman was the first person to whom Signor Marconi confided his hopes and ambitions in the line of wireless telegraphy across the ocean. It was on board ship, when he was coming to this country to establish his station at Newfoundland, that he told her of his work and his hopes. Since that time she has carefully guarded the secret and to no one has confided the important work of her intended husband.

CALL FOR DEMOCRATIC MASS CONVENTION.

To the Democrats of Allen County:

A mass meeting of democrats will be held at the assembly room in the Allen county court house on Saturday, Dec. 28, 1901, at 2 o'clock p. m., for the purpose of electing delegates to the district convention to be held at the same place Jan. 2, 1902, at 2 p. m.

The delegates will be apportioned on a basis of one delegate for every 200 votes cast for John W. Kern for governor and will be as follows:

CITY OF FORT WAYNE.

Wards.	No. of Delegates.
1	3
2	3
3	3
4	3
5	3
6	3
7	3
8	4
9	3
10	3
Townships.	
Wayne	2
Aboit	1
Adams	2
Cedar Creek	1
Eel River	1
Jackson	1
Jefferson	1
Lake	1
Lafayette	1
Madison	1
Maumee	1
Marion	1
Monroe	2
Pleasant	1
Springfield	1
St. Joseph	2
Washington	2
Total	93

All delegates elected are requested to be present at the district convention to be held as stated above for the purpose of electing a district chairman and transact such other business as may come before them.

By order of
Allen County Democratic Central Committee.

Henry C. Bergholff,
Chairman.

HUNTINGTON PIONEER DEAD.

Huntington, Ind., Dec. 19.—Samuel Crandal, a pioneer citizen, died Wednesday afternoon at 3 o'clock from paralysis, with which he had been stricken on Tuesday. Returning to his farm home Tuesday afternoon he fell at his doors ep, and it was several hours before the aged man was found. Mr. Crandal was the father of Sheriff Crandal. He was 73 years of age, and had resided in Huntington county since 1834, having assisted in erecting many of the first buildings built in the county.

Mrs. M. E. Porter gave a dinner last evening in honor of Miss Katherine Hire, of Oxford college, Ohio, who is visiting Mr. and Mrs. Clint Willison.

GERMANY BECOMES FACTOR

WILL HAVE SOMETHING TO SAY ABOUT ISTHMIAN CANAL.

Subsidized Hamburg-American Line of Steamships Has Concessions on San Juan River.

New York, Dec. 19.—A special to the Herald from Washington says:

It is learned that Germany expects to have something to say about the Nicaragua canal because of the interests of a German corporation in a concession that will be interfered with and possibly destroyed by its construction.

This interest has been obtained through the purchase by the Hamburg-American Steamship company of the Atlas Steamship company. The former is a German corporation and the latter is British. The Hamburg-American company is subsidized by the German government and its ships can be called upon for auxiliary cruisers of the German navy in time of war.

Under the concession from Nicaragua which the Hamburg-American line has acquired, it is asserted by foreign diplomats here, exclusive navigation rights of the San Juan river and of Lake Nicaragua are secured to the German company.

The history of the concession before it came into German hands dates from before 1877.

A company organized under the name of the Nicaragua Mail Steam Navigation and Trading company acquired the concession. Subsequently the Atlas Steamship company, a British company, running a line of steamers from New York to Greytown and other ports in the Caribbean, bought the steamers, plant and concession of the Nicaragua company and applied for an extension and enlargement of the contract. This was granted by Nicaragua in June, 1897, and the contracts thus obtained were transferred to the Caribbean and Pacific Transit company and auxiliary of the Atlas company.

The contract gave to the Atlas Steamship company the exclusive right of steam navigation in the Silaen Lagoon for thirty years, dating from the approval of the contract on Sept. 30, 1897, and the exclusive right for the same time of constructing tramways and railways along the line to avoid the obstacles in the lower part of the San Juan river, making the transit to San Juan Del Norte, or Greytown, more rapid during the dry season.

The company obligated itself to construct within three years a narrow gauge railroad, about five miles long, near the Colorado Junction, and suitable warehouses and wharves at the terminals for passenger, freight and other service. This road is now in operation.

This concession, with all the property of the Atlas Steamship company, was purchased recently by the Hamburg-American line.

WANTED—MR. MARSHALL.

Berlin, Dec. 19.—The police of this city are looking for a young American calling himself Harry Marshall, who disappeared from Berlin Tuesday night. Marshall obtained several thousand marks, in cash and jewelry, from American residents here. He represented himself as a Cincinnatian, as a former employe of Senator Foraker and as "a friend of Joan McClain, clerk of the republican national committee," and said he was over here for his health. Marshall obtained opportunities to swindle by showing letters written on the stationery of United States officials. Herr Sachs, a jeweler, from whom Marshall got some diamonds, knew the fugitive in Chicago, under the name of Vernon. It is believed Marshall is an international swindler engaged in "working" various European capitals. He claims to be in charge of Jean De Reszke's racing stable.

LODGE ELECTIONS.

Lodge No. 1539 I. O. Foresters elected the following officers last evening: Chief ranger, W. S. Wells; vice chief ranger, W. F. O'Donner; orator, J. W. Kehler; past chief ranger, J. T. Leach; court physician, Dr. William Enslen; financial secretary, Harry Templar; recording secretary, G. W. Doswell; treasurer, H. C. Grauneman; court deputy, L. A. Tousley; senior woodward, W. J. Smith; junior woodward, Frank N. Contart; senior beadle, Theodore Lloyd; junior beadle, Randolph Breese; organist, A. M. Tower; trustees, William Enslen, W. J. Smith, J. W. Kehler; representatives to high court, J. T. Leach, W. S. Wells, E. A. Tousley; alternates, Harry Templar, G. W. Doswell, W. J. Smith.

At the meeting of Fort Wayne Encampment, No. 152, I. O. O. F., last evening, the following officers were elected: Chief patriarch, H. Cohen; high priest, M. A. Nelson; senior warden, W. B. Link; junior warden, C. Burns; recording scribe, J. F. Vordemark; financial scribe, D. L. Harding; treasurer, T. J. Rodenbaugh; trustee, W. H. Blondell.

OLD PASTOR IS HERE.

Rev. and Mrs. R. H. Clark, of Indianapolis, are the guests of Rev. and Mrs. P. S. Shoemaker, at the Free Methodist parsonage, 268 East Creighton avenue. Rev. Clark was a former pastor and presiding elder of the church, and will assist Rev. Shoemaker in revival services, beginning next Sunday morning.

BEWARE OF OINTMENTS FOR CATARRH THAT CONTAIN MERCURY

as mercury will surely destroy the sense of smell and completely derange the whole system when entering it through the mucous surfaces. Such articles should never be used except on prescriptions from reputable physicians, as the damage they will do is ten fold to the good you can possibly derive from them. Hall's Catarrh Cure, manufactured by F. J. Cheney & Co., Toledo, O., contains no mercury, and is taken internally, acting directly upon the blood and mucous surfaces of the system. In buying Hall's Catarrh Cure be sure you get the genuine. It is taken internally, and made in Toledo, Ohio, by F. J. Cheney and Co. Testimonials free. Sold by Druggists, price, 75c. per bottle. Hall's Family Pills are the best.

THE WABASH RAILROAD BEST AFTERNOON SERVICE TO INDIANAPOLIS.

Leave Fort Wayne on the Government Fast Mail train at 5:40 p. m., and reach Indianapolis at 10:25 p. m. This is an hour and a half ahead of all competitors. Immediate connection made at Peru, same station, and baggage checked through. The only high class afternoon service to Indianapolis. Telephone No. 6.

Nov. 27tf

FOR SALE.

One new upright piano, cost $300; will sell on payments; snap for someone.

H. T. STAPLEFORD,
12-7-tf 226 W. Creighton Ave.

Try The Sentinel Want Column.

A PUZZLE PICTURE.

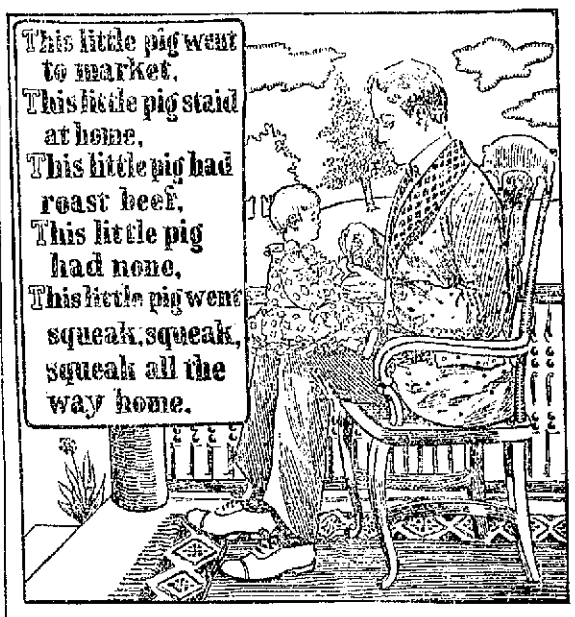

FIND THE FIVE LITTLE PIGS.

To Complete a Good Dinner

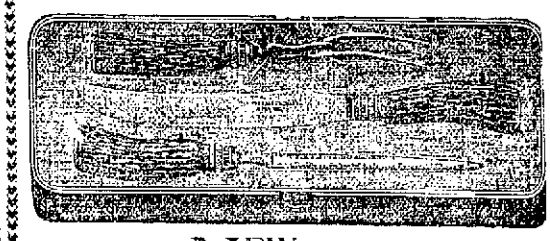

You Will Want a NEW NEAT OBBY CARVING SET...

Our line of CARVERS is larger than ever. All new styles and at all prices. Rogers 1847 Silverware Pocket Knives and Scissors. HOLIDAY GOODS. Washing Machines and Wringers. Mrs. Polt's Sad Irons and Ironing Boards. And a complete line of Hardware.

H. Pfeiffer & Son,

No. 9 E. Columbia Street.

Only a Few Weeks and Christmas Will be Here.

BE WISE AND MAKE YOUR HOLIDAY SELECTIONS NOW

We have on our floors a large line of bright, new Furniture, any piece of which will make an acceptable Xmas gift. There are Sideboards, Tables, Chairs and fancy pieces of all kinds. Library Cases, Library Tables, Leather Couches, etc.

In reproductions of Old Colonial Styles in Rockers and Chairs we cannot be excelled.

.... Goods and Prices are Right ....

THE PAPE FURNITURE CO., 26, 28 and 30 E. Berry St.

THE TABHURST
TWO HEIGHTS AND TWO QUALITIES
"Cluett" 25¢ each | ARROW BRAND 2 for 25¢
CLUETT PEABODY & CO
MAKERS
sep9-m-th-tf

Money! Money! Money!
REDUCED RATES

The Tri-State Building and Loan Association has reduced its rates to borrowing members.

THIS MAKES THE NEW PLANS THE CHEAPEST INSTALLMENT PLAN offered to the borrowing public. You cannot afford to borrow on any other plan.

Call at office for particulars.

INVESTMENTS.

Interest paid on any amount deposited with the association if left 60 days.

Tri-State Building and Loan Ass'n.,
Cor. Berry and Court Sts.

CALIFORNIA
Best Personally Conducted Tourist Excursions
LEAVE CHICAGO
Tuesdays and Thursdays
VIA THE
GREAT ROCK ISLAND ROUTE
AND SCENIC LINE
AND VIA
Southern Route every Tuesday.
Daily First Class Sleeper Through Between Chicago and San Francisco
Crossing the best scenery of the Rockies and Sierra Nevadas by Daylight in both directions. Direct connection to and from Los Angeles. Best Dining Car Service through.
Write for information and literature to
FRANK L. MILLER, T. P. A.,
409 Rialto Bldg., - - - CHICAGO.
Nov30-eod-20t

FOX TYPEWRITER.

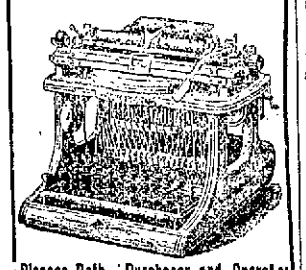

Pleases Both Purchaser and Operator
Durability
For the Purchaser.
AND
Speed and Ease
For the Operator.
Points of Mechanical Excellence.
Improved Automatic Escapement.
Non-Tilting Carriage.
Adjustable Type Bar Hanger.
Improved Ball Bearing Carriage.
Short and Soft Finger Dip
WRITE FOR CATALOGUE.
FOX TYPEWRITER CO.,
Grand Rapids, Mich.
Dealers Wanted.

THE CLEANSING AND HEALING CURE FOR
CATARRH,
is
Ely's Cream Balm
Easy and pleasant to use. Contains no injurious drug. It is quickly absorbed. Gives Relief at once. It Opens and Cleanses the Nasal Passages. Allays Inflammation. Heals and Protects the Membrane. Restores the Senses Taste and Smell. Large Size 50 cents at druggists or by mail; Trial size, 10 cents by mail. ELY BROTHERS, 56 Warren Street, New York.
CATARRH
ELY'S CREAM BALM CURES COLD IN HEAD HAY-FEVER
COLD IN HEAD

J. C. Peltier.
Undertaker
and Embalmer.
NO. 17 W. WAYNE ST.

MEXICAN AND MODERN DRAWN WORK.
On sale at Room 6 Arcade. All ladies are invited to call. Instructions given.
MR. AND MRS. C. B. KELLY.
12-14-15t

Try The Sentinel Want Column.

A SHORT STORY

VOICES.

When bloodroot blooms and trillium flowers
Unclasp their stars to sun and rain,
My heart strikes hands with warbs and showers
And wanders in the woods again.

Oh, singing impulse, heir of spring,
That make glad April of my soul,
No bird, however wild of wing,
Is more impatient of control!

Impetuous of pulse it leads
Within my blood and bears me hence;
Above the house tops and the streets
I hear its happy eloquence.

It tells me all that I would know,
Of birds and leafs, of blooms and bees;
I seem to hear the blossoms blow
And leaves unfolding on the trees.

I seem to hear the bluebells ring
Faint purple peals of fragrance and
The heavy throated poppies fling
Their golden laughter o'er the land.

It calls to me; it sings to me;
I hear its far voice night and day;
I cannot choose but go with thee
And power clamor, "Come away!"
—Madison Cawein in "Words by the Wall."

Hunted Down

BY M. QUAD.

Copyright, 1901, by C. B. Lewis.

I was putting in a month in a Swiss town, and as I was strolling along the highway in the suburbs one day a vehicle containing a single traveler appeared. The driver pulled up that the traveler might ask if he could find accommodations at some chalet instead of at the hotel, as he was not in good health and wanted quietness. I was lodging at a private house, and there was room for another guest. The stranger was driven on, and I sat down on a rock to sum him up. Having come from the west in a country vehicle, he must have come from beyond the railroad station. The horse looked weary, the hour was 4 in the afternoon, and I settled it that he must have come from Thalla, 15 miles away. The man wore a hat which did not fit him and had the collar of his coat turned up. He had on goggles, though it was a dark day. A person who wears goggles for weak eyes will carry a finger to one of the glasses every two or three minutes, even if he does not remove them occasionally. On this man's face was a newly grown beard about an inch long. Every 30 seconds up went his hand to scratch. He was not used to a beard, but had grown one for an object. He thickened his voice when he spoke to me, and it was easy to detect the unnatural intonation. Why did he do it? Travelers searching for health are seldom to be met with in the mountains except in early summer, and this was late in the season. He might explain, however. Mr. Braceby, as he had given his name, probably had more reasons for seclusion than he had stated, and I had a curiosity to observe him further.

He was taken in at the chalet, and that night we ate supper together. I saw from his table manners that he had been used to the quick lunches of a restaurant. He claimed to be an Englishman, but his American idioms would have given him away to a child.

WAS SMOKING ON THE VERANDA.

The heels of his boots, as I observed, were very true. He was therefore a man who did little walking. He had the curve of shoulders and neck which come to one who sits a great deal. Now and then he leaned back and locked his fingers, as most public officials do when a caller enters. He claimed to have nervous trouble. That was or was not a good excuse for his presence. A door slammed, and he jumped. That showed nerves. The diligence rattled past on its way from the railroad station to the big hotel, and Mr. Braceby slyly and furtively peered out of the window. That was the action of a fugitive from justice.

In the course of four or five days I had the stranger sized up to a dot and would have bet five to one that my diagnosis was positively correct. He was a straight haired American. He was a public official. It was his first time abroad. He was in disguise and a fugitive. Whatever boodle he had with him was in his undershirt pocket. I knew this because he was constantly raising his hand to the spot. That boodle was probably in drafts, as he made cautious inquiries about bankers. Mr. Braceby removed his goggles and turned down his coat collar and spoke in natural tones after he got installed, but he did not wander far from the house and sought no other company. He asked for no papers, but when I bought copies of a New York daily at the hotel and took them home to read he could scarcely control his impatience until he had his hands on them.

I am no man hunter. I did not go to the police or drop a hint to any one. Of whatever crime he was guilty, he was safe from me. I knew it wasn't murder unless done in the heat of passion, for he was sentimental and tender hearted. I think it was on the fifth day of his stay that he became feverish and called in a doctor and went to bed—mental worry, you see. I had finished my supper and was smoking my pipe on the little veranda when I saw a stranger coming up the path from the hotel. From his gait I judged him to be an American. From the way he furtively eyed the chalet and its surroundings I reasoned that he had other business than seeking for lodgings. As he came to a halt and looked me over he gave himself away as a detective. He had taken me for the man he wanted, and chagrin showed clearly on his face. He was from a western state and on the trail of a defaulting city treasurer. It was queer enough that he didn't ask if there was another traveler in the house. He took it for granted that I was the only one, and he told me the whole story of Braceby's theft and flight. My diagnosis had been positively correct. There was the man under his thumb. He had followed him for three months and had only to climb a flight of 11 steps to lay hands on him, but it never happened. I was mum. I was not interested in the case beyond proving my observations. He talked for two hours and then went away, saying that he should hang about for a few days. Half an hour after his going it was discovered that Braceby was missing. His bedroom window was over the veranda, and he had heard all.

When three days had passed and no trace of the missing man had been had, he was given away to the detective by one of the town officials. He had left the chalet lightly clad, without food or baggage and in a fever, and the idea was that he had lost himself on the mountains and would perish if not found. Parties were sent out in search, and it was not long before evidences were found. When the fugitive discovered that he had been hunted down and was about to be arrested for his crime, there was nothing left for him but to take to the mountains and find a temporary covert until he could plan a little. Being ill, without food and thinly clad, he could not keep his life over two or three days. In the gloom of that first night he had traveled nearly two miles, making up the mountains by a path. Then he had wandered from the path and fallen over a bank 30 feet high into a stream. The rushing waters had carried him down a mile or more, and they found his dead body wedged between two great rocks.

When the coroner overhauled the effects found on the body, there came to light $5,000 in English money and drafts for nearly $200,000 more. His name was not Braceby, of course, but as the city treasurer of a town in the west he had gobbled its last dollar and fled to enjoy his ill gotten gains on the other side of the ocean. He had not spent a thousand dollars as yet or taken a moment's comfort. He had too much conscience and not enough nerve. If he had got safely away, he would never have enjoyed himself. As I looked down on his dead body and thought of his shattered and disgraced life I felt something more than a passing sorrow. As I helped carry the bruised and battered corpse down to the townhouse for inquest and burial I found tears in my eyes and pity in my heart.

Manila In 1588.

Manila is well planted and inhabited with Spaniards to the number of 600 or 700 persons, which dwell in a town unwalled, which hath three or four small blockhouses, part made of wood and part of stone, being indeed of no great strength. They have one or two small galleys belonging to the town. It is a very rich place, of gold and other commodities, and they have yearly traffic from Acapulco in Nueva Espana and also 20 or 30 ships from China and from the Sanguelos (people from Sanga, in Japan), which bring them many sorts of merchandise. The merchants of China and the Sanguelos are part Moors and part heathen people. They bring great store of gold with them, which they traffic and exchange for silver and give weight for weight.

These Sanguelos are men of marvelous capacity in devising and making all manner of things, especially in all handicrafts and sciences, and every one is so expert, perfect and skillful in his faculty, as few or no Christians are able to go beyond them in that which they take in hand. For drawing and embroidering upon satin, silk or lawn, either beast, fowl, fish or worm, for liveliness and perfectness both in silk, silver, gold and pearl, they excel.—"Cavendish, First Voyage."

Hunger and Ideas.

If you wish to increase your imaginative powers, says a scientist, go without food. Abstinence from food till the pangs of hunger make themselves distinctly felt will quicken your mental powers and stimulate the flow of ideas, such ideas being of a kind that agree with the regular beat of your mind.

This seems to offer good prospects not only to literary men, but also to machine makers and all those who are on the watch for some improvement or invention that will revolutionize some industry. But you must be careful or you will overdo it. Prolonged fasting, according to the same authority, creates a desire to commit some horrible crime, makes you wild and cruel. The prolonged faster becomes a prey to hallucinations, is unable to sleep and likely to go mad. In short, abstinence from food for long periods—and "long periods" is a term that varies with the individual—induces the same effects as drunkenness.

Cooking Vegetables.

A cooking teacher's directions for boiling vegetables, even onion, cabbage or cauliflower, without filling the house with an unpleasant smell, are to cover the vegetables with boiling salted water and stand the kettle aside, where they cannot boil rapidly again, until tender. It is the steam, according to this authority, that is driven off by rapid boiling that carries away not only the odor but the flavor of vegetables.

WOULDN'T IT BE PROVOKING?

If you spent $75.00 for a Santa Claus costume, then bought your arms full of candy and toys,

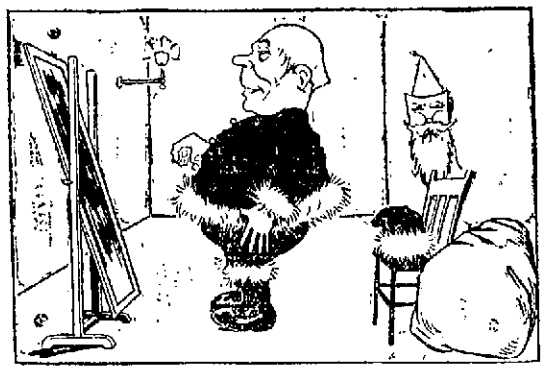

and spent three hours in dressing up in the rig, and then—

just as you were sneaking around on the back lots and about to make a triumphant entrance to the Sun day school—to be held up by a couple of hobos—

WOULDN'T IT B E PROVOKING?

WHEN OTHERS FAIL, CONSULT .....
DR. WENGER,
SPECIALIST,
25 years European and American hospital and private practice experience for all Desperate, Chronic, Nervous and Private Diseases of Head, Nose, Throat, Lungs, Liver, Kidney, Stomach, Heart, Bowels, Bladder, Blood, Skin, Eye, Ear and Sexual Diseases.
Kidney and Urinary weak back, pain in side, abdomen, bladder, sediment in urine, brick dust or white, painful urinations, Bright's disease and all diseases of the bladder.
Private Diseases—Gleet, Gonorhoea, Inflammations, Discharges, Strictures, Weakness of Organs, Syphilis, Hydrocele, Varicocele and kindred troubles quickly restored.
Lost Manhood and all its attending ailments, both young, middle-aged and old men. The awful effects of early indiscretions, producing weakness, nervous debility, night emissions, exhausting drains, pimples, bashfulness, loss of energy and weakness of both body and brain. Cancers, Tumors, Piles cured without knife or pain.
Do not let timidity or prejudice keep you from calling.
OFFICE DAYS—Thursdays, Fridays and Saturdays.
Sunday hours, 2 to 4 only.
Dr. N. R. Wenger,
126 Calhoun Street,
FORT WAYNE, IND.

HONEST DENTISTRY. HONEST PRICES.
Is our motto. We guarantee our work to be the very best. You can pay higher prices elsewhere, but you cannot get better work than we offer, no matter what you pay.
$3 GUARANTEED $3
FULL SET TEETH.
BRIDGE WORK.
GOLD CROWNS.
WHITE CROWNS.
EXAMINATION ..... Free
EXTRACTION
CLEANING .... Reasonable
Should any of your work prove unsatisfactory, we insist that you call and have it done over free of charge. Open evenings until 8. Sundays, 9 to 3.
UNION PAINLESS DENTISTS,
German spoken. Lady Attendant.
No. 9 East Wayne St., - - Opposite Fruit House.

To the Ladies' of Fort Wayne

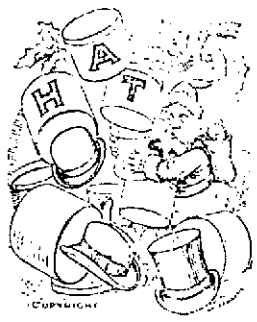

Xmas Presents. Why not buy now? Customers coming to our store every day, buying those fine
SMOKING JACKETS, FANCY SUSPENDERS, HANDKERCHIEFS, HOSIERY, UMBRELLAS, SUIT CASES, NECKWEAR.
And making their selections in shirts. Our line of Men's Night Shirts and Gloves is up to the standard.
Visit our store for your own satisfaction.
GOLDEN THE HATTER,
Cor. Calhoun & Berry.

MASTER SPECIALISTS

DR. GASAWAY & CO.
WITH THE MOST THOROUGHLY EQUIPPED OFFICE IN THE STATE FOR THEIR SPECIAL WORK.
Treat all Chronic, Nervous, Blood, Skin, Special and Private Diseases.
Nervous Debility, Nervous Prostration, Mental Depression, Impotence, Sexual Weakness, Scrofula, Tumors, Rheumatism, Syphilis, Hydrocele, Varicocele Stricture, Pimples, Catarrh, Bronchitis, Loss of Appetite, Liver and Kidney Troubles, Constipation, White Swelling, Varicose Veins, etc.
LADIES —All diseases peculiar to your sex successfully treated. You may consult us in confidence, no matter what the trouble may be.
YOUNG MEN, MIDDLE AGED MEN, OLD MEN who suffer from despondency, loss of energy, failing memory, nervousness, palpitation of the heart, weak back, stunted development, increasing nervous exhaustion and wrecked or lascivious dreams. You may be in the first stage, but are fast approaching the last. Do not let false pride or sham modesty prevent you from obtaining relief now. You can positively be restored to manly vigor.
PRIVATE DISEASES cured to stay cured in a few days.
INFLAMMATION of Prostate and Bladder, Gleet, etc., instantly relieved and permanently cured.
VARICOCELE cured forever in five days by our special treatment. No detention from your daily work.
WRITE —(If you can not possibly call at our office) stating in full your condition and receive our opinion and advice by return mail. All business strictly confidential.
SPECIAL NOTE —Under no circumstances will we accept a case we can not cure. Consultation FREE to all. Call or write today.
DR. GASAWAY & CO.,
The Reliable Specialists,
29 1-2 East Berry St. Over Stephens Fur Store.
Office hours—9 a. m. to 9 p. m. Sundays—9 to 12 m.

...IF YOU WANT A...
JEWELRY BARGAIN
Go to SCHERZINGER'S.
You Can Get a Bargain and Your
BARGAIN IS GUARANTEED.
Getting Ready to Quit Business.
That's Why You Can Get Good Things Cheap.
LADIES' AND GENTS' GOLD WATCHES, $10 UP. LADIES' AND GENTS' RINGS, SILVERWARE, CLOCKS, BROOCHES, PINS, CHAINS, NECKLACES, UMBRELLAS AND A THOUSAND OTHER ARTICLES THAT WILL MAKE ELEGANT PRESENTS.
P. Scherzinger,
Established 1865. 78 Calhoun Street.
Across the Street from First National Bank.

Dr. Mommer's 20th Century Dental Parlors
Painless Dentistry.
The success already attained by our policy of first-class dentistry at moderate prices insures its continuance. We have but one price, that price alike to all patients. We give you prices consistent with first-class work.
Full Set of Teeth..... $5.00 Gold Fillings (Painless)... $1.00 up
Gold Crowns..... 3.00 Silver Fillings (Painless)... 50c up
Bridge Work..... 3.00 White Fillings (Painless)... 25c up
TEETH EXTRACTED WITHOUT PAIN.
Office Hours from 8 a. m. to 8 p. m., Sundays from 10 a. m. to 3 p. m.
Our reliability is unquestionable. All Work Warranted.
German Spoken. Examinations Free.
76 CALHOUN STREET. Over Mommer's Shoe Store.

NORTHWEST IS SNOWBOUND

RAILROADS AT STANDSTILL OWING TO STORMS.

Two Accidents Aid Snow in Completely Tieing Up Traffic on Two Wyoming Railroads.

Cheyenne, Wyo., Dec. 19.—The Union Pacific, the Colorado and Southern north and the Burlington east are practically at a standstill as a result of the recent storm in Wyoming and Nebraska. All trains on the Union Pacific are compelled to spend hours in snow drifts, waiting for the rotary plows to make openings so they can pass through, and to make matters worse a Union Pacific rotary plow pushed by two big compound engines slashed its way to the rear of a train of deadhead tourist sleepers near Sherman. The wreckage caught fire and a caboose and nine tourist cars were completely destroyed. The work of clearing the track is slow and the blockade may last for an indefinite period.

A blockade at Ramsey, forty miles east of Rawlins, has stopped the passage of trains into Laramie from the west and the one at Sherman blocks traffic westbound.

On the Colorado and Southern twenty-one miles north of Cheyenne a passenger train was derailed. The accident has completely tied up traffic on that branch.

No trains have come in over the Burlington branch from Holdredge for two days. A drift derailed an engine about 100 miles east of Cheyenne and the wreckers have not yet succeeded in getting it back upon the rails. In addition, the branch is snowbound for a distance of more than fifty miles.

LABOR MEN HELD FOR MURDER.

Madisonville, Ky., Dec. 19.—The Webster county grand jury in session at Dixon returned indictments yesterday against James D. Wood, president of the United Mine Workers of America of the Twenty-third district; Kittredge Barnaby, vice president, and W. B. Kissinger, a member of the official board, charging them with being accessories before the fact to willful murder. The indictments are a result of an investigation into the facts connected with the attack made on the Providence mines by the union men five weeks ago. One of the union men, named Givens, who was killed in the battle, had papers on his person which were introduced as evidence against the union leaders. A list of the guns, their numbers and the names of the men to whom the guns had been given was found, together with other evidence. Wood, Barnaby and Kissinger, the indicted men, will be refused bond. Barnaby was in Madisonville yesterday and Wood is said to be in Central City.

TRIAL HAS FATEFUL ENDING.

Denison, Texas, Dec. 19.—W. R. Gaines, a fireman on the Missouri, Kansas and Texas, was killed this morning at Checotah, I. T., in a wreck and a celebrated criminal case was ended. Gaines shot Charles Koch, a brother-in-law, to death. Before Koch was killed he and his wife inherited a large sum of money, Gaines being already well-to-do. Gaines was convicted of the murder of Koch and given a life sentence. A new trial was secured and Gaines was again given a life sentence, but secured a third trial. The third trial resulted in a hung jury, and the fourth was to have taken place in February. All of Gaines' money and most of his wife's has gone into fighting the case and he had to go to railroading to earn a livelihood.

PHOTOGRAPHY BY GAS LIGHT.

Richmond, Ind., Dec. 19.—O. H. Hampton and his brother, of this city, have perfected a machine with which acetyline gas may be used in photography and the claim is made that it will revolutionize the art. The machine is so constructed that the gas can be used safely, producing a light of such great brilliancy and volume that photography at night will be made as practicable as by the sun's rays. The first tests are being made by local photographers.

EXPIRES AT THE AGE OF 107.

Ludington, Mich., Dec. 19.—Louis Rock died yesterday, aged 107 years. He was the oldest man in Michigan and the first white man to enter Yosemite valley. He was born December 15, 1794, on a whaling vessel en route from Havre to Newfoundland. He was a sole survivor of a large hunting party massacred by Indians in 1844. Several years ago he deeded his property to the city and had been a public charge since.

FOUL PLAY FEARED.

Greenfield, Ind., Dec. 19.—Fears of foul play are entertained by friends and relatives of Edward M. Johnson, of this city, who has been mysteriously missing since Dec. 4, when he drew $1,200 from the bank and left ostensibly for Jennings county to purchase a farm. There is no reason for his voluntary absence. Johnson, who is 41 years of age, is prominently connected and is an ex-county office holder.

LOCAL LINES.

Henry Keller has left for Boston and New York.

J. H. Bilderback is able to be about again after an illness.

Dr. A. P. Buchman was called to Paulding last evening on professional business.

Bluffton News: Matt Johnson is here from Fort Wayne as a witness in the Johnson estate.

W. E. Woebbeking, of the James A. Armstrong company, is confined to his home on Broadway by illness.

Dr. W. W. Barnett and Will Peltier will return this week from Mississippi, where they have been hunting.

Decatur Journal: Mrs. E. Weldy and daughter, Miss Estella, went to Fort Wayne this morning where they will visit relatives a short time.

Mrs. R. C. Bell, Mr. and Mrs. Harry Ninde, Mr. and Mrs. Neil Ninde, of this city, attended the Brady-McCulloch wedding at Muncie yesterday. The groom, Arthur W. Brady, is a nephew of Mrs. Bell, and is a prominent attorney at Muncie, of which city he was formerly mayor. The bride is Miss Caroline McCulloch.

SCHLEY FOR PRESIDENCY

CROKER THINKS THE ADMIRAL WOULD BE STRONG.

Forecasts a Boom for Him in East and Hints at Fitzhugh Lee for Second Place.

Indianapolis, Ind., Dec. 19.—At French Lick Springs yesterday Richard Croker expressed a very decided opinion that Admiral Schley would make a strong presidential candidate in 1904 and that the probabilities all favor a boom for him in the east, with a strong following both in the south and the west.

Mr. Croker did not express this opinion as a personal preference, but went on to give reasons why Schley would be an ideal candidate. He said there is a general belief that the admiral is being persecuted by a clique in the navy department and that the sympathy of the American people is always with such a man when the persecution is the result of jealousy and is aimed at merit. He expressed the opinion that congress would not interfere in the matter in any way, and that this would be to the advantage of Schley and the democratic party, for inaction would be tantamount to an indorsement of the majority verdict and thus commit the republican party to it.

While he did not express himself definitely upon the question of the second place, his idea seemed to be that the man for the vice presidency should be from the south and that he should be one who saw service in the Cuban campaign. It was clear that he had in mind Gen. Fitzhugh Lee.

PROFESSIONAL JURORS.

A new form of fraud has recently come to light in the precincts of the law courts.

"I have often noticed," said a well known barrister, "that when the names of the special jurymen are called at the beginning of a case one or two of them fail to respond. Then when the names have been repeated two or three times in a tone of voice that ought to be audible on the Embankment the apparently reluctant jurymen arise from a seat quite close to the jury box and take their places.

"I took the trouble to inquire into the matter, for it struck me that men who took so long to hear their own names must be quite too deaf to attend to their duties as jurymen.

"I found that acting as special jurymen has almost become a profession. Those men had simply been waiting in court to earn the special juryman's fee of a guinea. As soon as they find that a special juryman is late they step into the box, answer to his name and take his place. When the real Simon Pure arrives he sees that the court has opened, and shuddering at the pains and penalties he may have incurred, goes away and says as little about it as possible. I find that there are quite a number of men earning a living in this way."—London Mail.

DEAD LETTER SALE.

Articles of every description are being auctioned off at the dead letter office sale. Fully two-thirds of the purchasers are women, and they enter into the bidding with real zest. There were 5,339 miscellaneous articles named in the catalogue, 660 books and an even 250 packages of jewelry, in all comprising the number of packages and articles accumulated in the dead letter division of the postoffice department during the past year.

As is usual at auction sales there is a noticeable incongruity in many of the purchases. One woman purchased a pair of men's buckskin gloves, while a red-faced man became the possessor of a pair of slippers intended for woman's wear. The sale, which will likely be continued for several days, is being conducted on the second floor of a store.

The articles and packages are all numbered and tied up in manila dealing with the government, and purchasers were compelled to produce the coin of the realm before the packages were yielded up. In the collection there is everything that could possibly be sent through the mails.—Washington Star.

EMBALMING IN ENGLAND.

There is a boom in embalming in England. An Express representative interviewed a big undertaker on the new system of "arterial embalming" of the dead. He said:

"I have emblamed fifty cases during the past twelve months and am convinced that when the general public realizes the advantages of embalming and that the modern method is not a long and costly operation, but can be accomplished in two hours without disturbing the body and without resorting to the ghastly mutilation of bygone times, the custom will become as general in England as it is in every city and town in America.

"It is absurd to expect the sanitary authorities to get any good results by the disinfection of sick rooms when the corpse is allowed to remain in the house during the days between death and burial. But if embalmed all disease germs and bacteria are destroyed and the body presents as perfect an appearance as one who sleeps. No matter what contagious disease the deceased suffered from, after embalming there need be no fear of infection, and friends who travel from considerable distances to attend the last solemn rites of burial may view the body."—London Express.

GENERAL FUNSTON A FATHER.

Oakland, Cal., Dec. 19.—A son was born to Mrs. Frederick Funston, wife of Brigadier General Funston, of Kansas, yesterday.

Mrs. Funston returned from the Philippines a few weeks ago, and has been living with her parents here since. General Funston sailed from Manila for the United States last Sunday. He is due here about Jan. 8.

Mrs. Funston was formerly Miss Edna Blankart. She was a music teacher of this city. Funston met her while his regiment, the famous "fighting Twentieth," was at the Presidio in 1898, awaiting transportation to the Philippines. He proposed one day and they were married three days later. The next day Funston sailed away. His bride soon followed him to Manila, and she has been there with him most of the time since.

DRIVEN TO SUICIDE.

London, Dec. 19.—Lewis P. Kekewich, of the firm of Morrison, Kekewich & Co., a leading member of the metal exchange, died suddenly this morning. It is said that he committed suicide. The belief prevails that Mr. Kekewich recently suffered heavy losses in copper. The metal exchange has closed as a mark of sympathy.

SUGAR DOWN AGAIN.

New York, Dec. 19.—Arbuckle Bros. have reduced the price of refined sugar five points.

ANNUAL LOSSES BY FIRE.

During the year 1900 there were 79,249 fires in the United States, which burned 100,092 pieces of property and destroyed values represented by $160,929,805. Of these fires 23.13 per cent. originated from defective flues and smoke stacks, overheated stoves and stove pipes, friction in machinery, faultily installed or degenerated electric wires and lights, oil stove accidents and explosions of gasoline, chemicals, dust, etc. Lamp accidents, sparks, careless use of matches, cigars, cigarettes and tobacco pipes, ashes, hot coals, open fire places and grates, plumbers' furnaces, candles and gas jets were responsible for 23.85 per cent. Property exposed to fire orignating on other premises was destroyed to the extent of 31.03 per cent. Fires originating from crime and mischief, such as incendiarism, tramps, burglars, drunken men, lunatics and mischievious children were responsible for 8.52 per cent. Fires of unknown origin burned 21.15 per cent. It is estimated, however, that at least 50 per cent. of the fires of unknown origin are caused by incendiaries. Of the causes which may be considered unavoidable lightning was responsible for 2.15 per cent. of the loss. Spontaneous combustion caused 4.25 per cent., the result of careless or ignorant handling of inflammable material.—Leslie's Weekly.

TOLSTOI RUMORS EXPLAINED.

A St. Petersburg correspondent of the London Mail explains that the frequent circulation of reports of Tolstoi's death is due to the widespread belief that when the great Russian shall die the censors will keep the news from the public as long as possible. The ecclesiastical authorities cannot accord Christian burial to him, as they have recently denounced him as a heretic, and the refusal to allow the performance of the rites of the church at the grave is sure to provoke an outburst of indignation all over Russia.

SUBTERRANEAN CITY FOUND.

A subterranean city has been discovered at the foot of Mount Emratz, south of Membidj, near Aleppo. A sculptured gate opens upon streets bordered by stone buildings forming a complete city, which has not yet been entirely explored, but visitors report that bridges and roads alternate as far as the eye can reach.—London Mail.

An enormous capital is sunk in the mineral water industry in Great Britain. It is probably not overestimating the figure to put it at £15,000,000, while the workers employed will number not far short of 100,000.

DELAREY CANNOT HOLD OUT

BOER COMMANDANT SAID TO BE IN STRAITS.

London War Office Comes Into Possession of Cipher Dispatch—Progress of British.

London, Dec. 19.—The Associated Press learns that the war office has come into possession of a cipher telegram purporting to have been sent by the Boer commandant, Delarey, stating that he could not hold out longer than January.

According to the correspondent of the Times at Pretoria, Delarey is believed to be forty miles northwest of Klerksdorp, with about 400 men.

The war office is taking a more hopeful view of the war than it has taken at any previous time.

WARNING TO SANGUINE.

New York, Dec. 19.—The correspondent of the London Times and New York Times at Pretoria says the progress of the war is imminently satisfactory, but care should be taken not to imagine that more has been done than is actually the case, in order to avoid subsequent disappointments.

It is hoped that before long the cleared area in the western Transvaal will reach as far east as Mafalstand, but there is concentration of Boers under Commandant Kemp between Rustenberg and Zerust. Commandant Lebenberg is probably with Commandant Delarey, who has 400 men forty miles northwest of Klerksdorp (123 miles southwest of Pretoria), and another 200 near Wolmaranstad. In spite of the line of blockhouses and constabulary posts in the eastern Transvaal, it is still possible for Boers to pass west. On December 15 150 Boers passed over the Wilge river, but they are being closely pursued and will probably either be captured or driven out. Blockhouses do not keep the enemy out, unless built 600 yards apart, with barbed wire entanglements between.

The correspondent accounts for about 500 Boers in the Orange River colony, besides DeWet's concentration, which is divided into two groups, comprising four commandoes.

LOCAL LINES.

The Misses Eva and Lulu Kunkle have gone to Pittsburg.

Mrs. David Runyan, of Bluffton, is a patient at Hope hospital.

Maumee lodge, No. 50, will give an entertainment and dance at its hall Friday evening.

A large crowd made up of members of Degree of Honor lodge No. 2 met at the home of Mr. and Mrs. Charles Schmuck, on DeWald street, Wednesday evening to celebrate their twelfth wedding anniversary. Progressive pedro and other parlor games were enjoyed, and refreshments served. It was a very pleasant event.

About thirty friends of Mr. and Mrs. Frank Albrecht gave them a delightful surprise Tuesday evening in honor of the twelfth anniversary of their wedding. Progressive pedro was enjoyed, first prizes going to Will Strosberg and Mrs. E. C. Sprott, while the consolations were captured by Cuna Gallmeier and Miss Agnes Zoll. At midnight a three-course luncheon was served.

Bellevue Gazette: "Prominent electric railroad people are figuring on introducing a bill in the coming legislature which will place electric railways on a footing with steam roads as common carriers and which will enable them to carry freight in all parts of the state. It is understood that the steam road people will oppose the measure and will introduce a bill which will enforce a reduction of the speed maintained by electric cars in towns and along highways. Such a measure would probably defeat the aims of the electric roads to compete for through passenger and freight traffic."

Monroeville Breeze: "Our reporter has been informed that on January 1st numerous changes will be made by the Pennsylvania company, one of which will be the dividing up of the sections, which will place two crews from this place. It is said they will be under the management of William Murchland and Wiley Ramsey, and that John Malin will be sent to Maples to assume the duties of boss over the new section which will extend three miles east from Maples. This will cause Mr. Malin and his family to move from here to Maples."

HOLIDAY EXCURSIONS

On Dec. 24th and 25th, also Dec. 31st, 1901, and Jan. 1st, 1902, the Nickel Plate road will sell round trip tickets to all points East and West at reduced rates. Return limit on these tickets Jan. 2nd, 1902. Further particulars from any ticket agent or C. A. Asterlin, T. P. A., Fort Wayne, Ind., or B. J. Hamilton, Agent, Fort Wayne, Ind.

17-19-21-24-26-28w18-25.

It's Green

Omega Oil One peculiar thing about Omega Oil is its green color. Some people think it is colored green to make it look nice, but that is not so. Omega Oil is green because Nature makes it green. It contains a powerful green herb that gives it its color, and it is this same herb that stops pain in people's bodies. There are plenty of white, brown and yellow liniments, but there is only one Omega Oil, and it is green. There is nothing like Omega Oil for curing pain, just as there is nothing like the sun for making real daylight.

NUMBER

A.

The Leading Skate Dealers

—IN THE CITY ARE—

F. M. SMITH & CO.

A FULL ASSORTMENT IN STOCK AT ALL TIMES.
PRICES TO SUIT ALL.....

F. M. Smith & Co.,

BOTH PHONES. 22 CALHOUN STREET.

NEW STORE! NEW GOODS! NEW PRICES!

Christmas Presents, Easy Payments.

Carpets, Smyrna Rugs, Lace Curtains, Tapestry Curtains, Lace Bed Sets, Parlor Lamps, Dinner Sets, Toilet Sets, Photograph Albums, Parlor, Office and Kitchen Clocks, Clothes Wringers, Carpet Sweepers, Silver Knives, Forks and Spoons, and other articles of Household Furniture.
Good sold at very low prices for cash, or on easy weekly or monthly payments. Everybody come and see us.
CANVASSERS WANTED.

HOUSE FURNISHING COMPANY.

58 Clinton St., First Door South of the Foster Furniture Company.

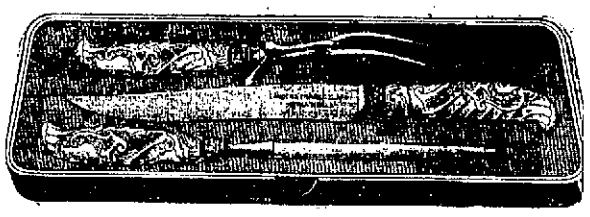

The Largest Assortment of the Latest Styles of ....

CARVING SETS...

In the city is shown at our Store. If you want to buy a Carving Set we are sure to please you.

C. C. Schlatter & Co.

HARDWARE AND SILVER PLATED WARE.
38 and 40 E. Columbia St. Open evenings untill after Christmas.

You Have No Idea

How Many Pretty Things You Can Afford Until You See Our Stock.

Holiday Goods.

Open Evenings.

Come in and Look Around

GUIDE POSTS To a HAPPY CHRIST-MAS.

$2.45 for this beautiful Reed Rocker, large size, full roll arms, carefully shellacked and varnished, worth $5.00.

200 ROCKERS Same as Cut. $2.45

OUR TWO BIG STORES are all aglow with Holiday enthusiasm. They are brim full of appropriate Holiday offerings; every department presents its quota of usefull and ornamental gifts. Whole avenues of Furniture and fancy home articles. The prices on all are uniformly attractive. On holiday gifts, as well as home furnishings, you will find this

The Store that Saves You Money.

Indiana Furniture Co.,

166 Calhoun St., 21 & 23 E. Main St.